The Andover Townsman

Andover's Own Newspaper Since 1897

VOLUME 65 NUMBER 44 — ANDOVER, MASSACHUSETTS, AUGUST 21, 1952 — PRICE 5 CENTS

Lawrence Gas & Electric Co. Pays Heaviest Tax

Assessed For $58,207; American Woolen And P.A. Trustees Follow

The Lawrence Gas & Electric Co., for the second consecutive year tops the town's list of heavy taxpayers with a total assessment of $58,207.47.

The American Woolen Co., leader for many years in this group, is a close second with $51,596.60. Next in order and the taxes paid are, Trustees of Phillips academy, $21,917.50; New England Tel. & Tel. Co., $17,446., Tyer Rubber Co., $16,706., M. T. Stevens & Sons Co., Inc., $15,415.

The assessors this year have committed to Tax Collector James P. Christie the following amounts for collection; personal, $112,246.-07, and real estate, $817,524.40, a total of $929,770.47.

Among the larger taxpayers appearing on the assessment lists for 1952 are the following;

Real Estate

Trustees of Abbot academy, $4293.30; John R. Abbot, $1131.90; George E. Abbot, $1252.90; Albert I. Alexander Jr., and S. Kathleen Alexander, $1268.30; American Woolen Co., $51,596.60; Andover Associates, Inc., $1241.90; Andover National bank, $4391.20; Andover Press, Ltd., $1516.90; Andover Savings bank, $4197.60; Andover Shawsheen Realty Co., $1059.30;

Winifred M. Barnard, $1263.90; Winifred M. Barnard, trustee, $874.50; Trustees of Barnard Estate, $7623., Benjamin Berman, Robert Goldman and Jack G. Berman, $961.40; John and Katherine

(Continued On Page 12)

Water Carnival Closes Pomp's Season Sunday

The annual water carnival at Pomp's pond will be held at 1:30 p.m. Sunday and will bring another successful season to a close.

A varied program has been arranged by Head Lifeguard Bob McCabe and his staff. One of the main attractions will be the appearance of the highly regarded water ballet team of the Huntington YMCA of Boston. This group of 12 girls will give a demonstration of synchronized swimming. The ballet under the direction of Miss Edith Williams has been touring New England recently with

(Continued On Page Ten)

Over 300 Register For Primaries

The board of registrars held a busy session at the town house last Friday from noon until 10 p.m., which was the last chance to get names on the voting lists for the state primaries Tuesday, Sept. 16.

During this closing session 179 persons had their names added to the lists, making a total of 328 registrations since July 1, an exceptionally large number for the primary.

Among those recently registered are the following:

Louis E. Gleason Jr., Woodland rd., Richard D. Lindsay, 21 Lincoln circle, Nancy B. Weiner, 174 Lowell st., Carrado Ricupero, 22 Webster st., Pearl A. Burton, 29a Maple ave., Evelyn J. Kalil, 37 Essex st., Eileen M. Churchill, 98 Chestnut st., Edward H. and Helen D. Coupe, 22 Wolcott ave., Charles N. Machen, Dascomb rd., Lizzie Jenkins, 102 Burnham st., Thomas J. Delaney, 94 N. main st., Anna K. Erickson, 41 Bartlett st.

(Continued on Page Four)

Group of officials of the Visiting Nurse Association of Andover, Inc. Seated, Helen L. Woodbury, R. N., the visiting nurse; standing, left to right, Irving J. Whitcomb, president from 1950 to 1952; Eugene A. Bernardin Jr., treasurer recently re-elected; and John N. Cole II, newly elected president.

(Look Photo)

Visiting Nurse Association Elects New Officers

Officers of the Visiting Nurse Association of Andover, Inc. were elected for the 1952-53 year at the second annual meeting recently held.

The new officers and directors are: President, John N. Cole II, vice presidents, Robert F. MacMackin and Anna O. Butler, treasurer, Eugene A. Bernardin Jr., clerk, Pauline A. Mayo; directors, Will G. Brown Jr., T. Augustine Farragher, Kate B. Sides, Barbara Loomer, Burton A. Jenkins, William V. Emmons, Fred E. Cheever,

(Continued On Page 12)

TAKE LONG TRIP ON SHORT VACATION

Alden C. Gilcreast, son of Mr. and Mrs. John E. Gilcreast, 81 Bartlet st., employed in Beirut, Lebanon, left there Sunday with his wife and flew to Paris. Monday they flew to New York where Mrs. Gilcreast took a plane for California for a short visit to her mother, and Mr. Gilcreast took a plane north. He arrived in Andover Tuesday afternoon for a few days visit with his parents. They expect to be back in Beirut next Wednesday.

Trade Board Plans Coming Activities

Plans for several activities in the ensuing year were discussed by the directors of the Andover board of trade last week when arrangements were also made to open the season with a dinner at 6:30 p.m., Sept. 9 at the Andover Inn.

The speaker on that occasion will be Joseph D. Noonan, executive secretary of the Smaller Business Assn. of New England.

All directors were present at the meeting. They include Samuel Glazerman, Miss Anna Greeley, William R. Hill, Miss Miriam Putnam, Douglas N. Howe, Harold E. Heseltine and Theodore Ward.

The membership of various committee was discussed and it was decided to participate in the local observance of United Nations week in September.

Win Gold Medals At Playgrounds

Only three playgrounds awarded gold medals this season and the winners were: West Center, Barbara Williams, daughter of Mr. and Mrs. Richard Williams, 173 Lowell st., Indian Ridge, George Connors Jr., son of Mr. and Mrs. George Connors, 9 Red Spring rd., Center, William Vickers, son of Mrs. William Vickers, 28 Salem st.

The medals are awarded annually to youngsters who exhibit outstanding qualities of leadership, sportsmanship, helpfulness, conduct and participation in handiwork, athletics, weekly activities, field day and tournaments.

SCHOOLS TO OPEN MONDAY, SEPT. 8

This item is not going to please a lot of youngsters who cannot think of anything more pleasant at this time than the vacation they are now enjoying, but — schools will open Monday, Sept. 8.

Supt. Of Schools Office Located In New Building

The office of the superintendent of schools has been opened up in its new quarters in the Central elementary school where Supt. Kenneth L. Sherman and his secretary, Miss Barbara R. Greenwood are now busy with preparations for the school opening Monday, Sept. 8.

The office of Miss Catherine M. Barrett, principal, will be opened in the new building Sept. 2 where she will be available for preliminary work prior to the opening.

The new building will be ready for occupancy on the opening day of school when kindergarten classes and elementary grades one to six will occupy the 18-room structure for the first time.

To make room for the new building the John Dove school, built in 1876, has been razed. The old Samuel Jackson school will be used for shop and music but the Stowe school, which is still standing, will not be utilized.

Playgrounds Close Successful Season

All the supervised recreational facilities on the town's five playgrounds closed last week after a most successful season.

The swings, slides and other equipment have been taken down and stored in the Richardson school building until next season.

The season's closing event was the annual field day held at the Central playground. For the first time in the years of playground activities the time of each winner in the field events was taken and will stand as playground records

(Continued on Page 11)

New Fire Engine Due Next Week

The new 1000-gallon pumper for the fire department to replace Engine 3 is expected to be delivered in Boston late this week and displayed at the International Fire Chiefs' convention there Aug. 25-28 inclusive, according to the latest word received by Fire Chief C. Edward Buchan.

It is expected that it will be delivered here the day following the convention. Chief Buchan expects to have this new piece of apparatus, for which the last town meeting appropriated $17,000, displayed for a few days in front of the town house.

, 1952

and a softball throw were
eduled for the fathers but they
ed to show up.

. and Mrs. Melvin Weiner of
ell st. have returned from a
t stay at Ogunquit, Me.
. and Mrs. Carl H. Stevens of
inia rd. spent the weekend in
n Center, N.H.

he "Eastern" Door
NEW
VERHEAD TYPE
SECTIONAL
GARAGE DOOR
"The Very Finest Made"
AND ONLY $65
8-0 x 7-0
Installation Extra
All Hardware Cadnium Plated
Power Springs
Wedge-Type Track Operation
Steel Ball-Bearing Roller and Sheaves
One-Year Guarantee Residential, Commercial, Industrial.
EASTERN GARAGE DOOR DIVISION of the
awrence Plate & Window Glass Co.
TEL. 37151
417 Canal St., Lawrence

OOL COOK
ITH THIS
tinghouse
LECTRIC
STER-OVEN

FOR ALL-AROUND COOKING PLEASURE
...IT'S TOPS!
deal for summer and for year-
ound cooking! Roasts meats,
hickens, turkeys . . bakes cakes,
es, rolls . . . cooks big, family-
ze oven meals . . . automatically
ops for soups, stews, chowders
. steaming clams, lobsters, corn-
n-cob. Automatic heat control.
lass-paneled Look-in-Lid.
-piece "cook-and-serve" Oven-
are Dish Set.
C COMPANY
IC SYSTEM
EST HOUSEHOLD BARGAIN
ODAY THAN EVER BEFORE

BUNNY'S
CATERING SERVICE
Weddings—Receptions—Testimonials
Any Size — Anywhere
Caterer Of Distinction
Tel. TEL. LAW. 4323

THE FOLLOWING ANDOVER STORES OPEN FRIDAY NIGHTS 'TIL 9
ARRIAGE TRADE SHOP; R. M. COLE; ELANDER & SWANTON; HARBORN SHOP; W. R. HILL'S; MICHAEL JAY'S; REINHOLD'S; J. W. ROBINSON CO; WOOLWORTH'S.
Merchants Committee
ANDOVER BOARD OF TRADE

27 Years of Customer Service
— SEE —
UBERT
For Your Next Chevrolet Car
CALL SMITH MOTOR
4166 Off. 22005 Res.
GOOD USED CARS

TREE SURGEONS INC.
SPECIALISTS IN EVERY PHASE OF TREE SERVICE
AMALIA
MANCHESTER MASS.
Tel. Manchester 300

ACADEMY
BARBER SHOP
SAM TOMASELLI, PROP
96 MAIN ST. Near A. & P.
3 Barbers No Waiting

Announcement
THE COFFEE MILL
will close for
VACATIONS
Aug. 24th Thru Sept. 1st
RE-OPENING
TUES. SEPT. 2ND

REALTY TRANSFERS

Esther W. Smith et alii to Catherine V. Maney, Shawsheen rd.

Daniel F. Ferris et ux to Daniel F. Ferris, Jr. et ux, Beacon st.

Fred H. Schaberg et al to Edward A. Doherty et ux, Dufton rd.

Irene A. Stewart, Est. to Lucy C. Stewart et al, Main and Morton sts.

Jeremiah L. Dyer et al to Philip A. Trickey et ux, North st.

Andover and Wilmington

Foster's Pond Improvement Assn., Inc. to Helmut V. Buschmann et ux.

48 Hour Service
at No Extra Charge

Men's Suits 49¢
Expertly sponged & custom pressed
Tailoring

Trouser Cuffs 49c
Shortened, Lengthened or Repaired

CITY CLEANERS
LAUNDERERS and DYERS
35 MAIN ST. ANDOVER

WEST PARISH

Mrs. Sarah Lewis, Correspondent, Telephone 584-J

Andover Grange

Andover grange 183, will hold its August meeting Tuesday, Aug. 26, in Grange hall. Following the business meeting an outdoor barbacue will be held at a place yet to be selected.

Personals

Mrs. Grace Holt of Lowell st., is enjoying a week's vacation at Salisbury beach.

Mr. and Mrs. Ernest Dick of High Plain rd., are enjoying an automobile trip through parts of Canada. They met their daughter, Margaret, in Quebec, where she landed after spending the summer in Europe.

Mr. and Mrs. Alfred Kayworth and son of Chandler rd., enjoyed the past two weeks at their camp at Big Island pond and also at Buzzards Bay.

Karla Haartz of High Plain rd., is visiting her grandparents in Scituate.

George Wood and Bobby Trott of Chandler rd., are among the campers who are enjoying the activities at Trail Blazers camp.

Mr. and Mrs. Robert Lewis and family of Syracuse, N.Y., are visiting relatives in West Parish.

Mr. and Mrs. John H. McCartney and son of Beech circle, have returned from a vacation in Canada.

Mr. and Mrs. Mitchell Tenerowicz and daughter of Medford, visited Sunday with Mr. and Mrs. Terrance Finnerty of Shawsheen rd.

Miss Doris Newton of Boutwell rd., and niece Priscilla Newton of River rd., have returned from a stay in Pinkham Notch in the White mountains.

Nancy Lewis of Chelmsford recently enjoyed a few days visit with her cousin, Patricia Lewis of Laurel lane.

Mrs. Robert Scobie of Lowell st., left by plane Saturday, for an extended visit with relatives and and friends in various parts of Scotland.

Mrs. Walter True and children of Balston Spa, N.Y., are visiting at the home of her parents, Mr. and Mrs. William Corliss of High Plain rd.

Mr. and Mrs. Lester Thompson and children of Chandler rd., are enjoying their annual vacation at Moody Beach, Me.

Miss Anne Cathro has returned to her home in Holyoke, after spending a week with her aunt, Mrs. George Addison of Chandler rd.

Harry Northey has returned to his home in Richmond, Va., after enjoying a visit at the home of his brother and family, Mr. and Mrs. Clayton Northey of Rocky Hill rd.

Mr. and Mrs. Warren A. Lewis and daughter Cynthia of Lowell st., recently enjoyed a visit with Mr. and Mrs. Russell Cameron of Norwalk, Conn.

Miss Rosemary Ozoonian has returned to her home on Osgood st., after enjoying a stay with relatives in Beverly.

Mrs. William Stewart of High Plain rd., visited recently with Mrs. Archibald Davidson at her summer home at York Beach, Me.

Miss Barbara Lewis of Lowell st., spent the weekend with friends at Meredith Neck, N.H.

Mr. and Mrs. Earl Slate of Argilla rd., recently enjoyed a few days visit with Mr. and Mrs. Albert Batchelder of Beacon Hill, N.Y.

Chandler Bailey of Bailey rd., is somewhat improved at the Lowell general hospital, following a heart attack at his home.

Mr. and Mrs. Harold Lermond and their son Daniel of High Plain rd., spent the past two weeks vacationing at various places in the White Mountains and Maine.

Mr. and Mrs. Joseph Ganley and the formers' sister Miss Grace Ganley all of Washington, D.C. spent the weekend as guests of Mr. and Mrs. Philip Mooar of Lowell st.

Mr. and Mrs. A. Newill Worthington and daughters Janice and Lynne have returned to their home in New Hope, Penn., after enjoying a visit with Mr. and Mrs. William McKeown of Lowell st.

Mrs. Evan Brown and children of Grainger, Iowa, are enjoying a visit with Mrs. Brown's parents, the Rev. and Mrs. Raymond Cooper of River rd.

Lawrence Lewis of Laurel lane is spending the next two weeks at the Y.P.C.F. conference at Camp Briarwood, Monument Beach.

Mrs. Romeo Jesuit and daughter Elaine have returned to their home on Lincoln st., after visiting with Mrs. A. Joseph Jones of Wenham.

Mr. and Mrs. George Putnam and daughters of Rochester, N.H., spent the past week with the former's parents, Mr. and Mrs. Leverett Putnam of Lowell st.

Mr. and Mrs. Herbert P. Carter and Mr. and Mrs. Arthur Lewis of Lowell st., recently enjoyed a visit with Mr. and Mrs. Karl Rohde at their summer home at Magnolia, Mass.

The Rev. John G. Gaskill of Lowell st., conducted the morning service of worship at the Old South church, Worcester, last Sunday morning. Next Sunday he will preach at the North Church, Congregational in Cambridge.

REAL THANKSGIVING

Americans will have a special reason for observing Thanksgiving this year—the campaign will be over by then.

HEAVY RAINFALL

The heavy downpour Saturday night and Sunday morning brought another 1.75 inches of rain to Andover according to records of the forest fire ranger, John Campbell, at the observation tower on Prospect hill. This brings the total for the month of August up to slightly over eight inches.

YOU AND YOUR LOVED ONES....

May have the best care money can buy when Polio strikes if you have the low cost protection of our broad Polio Policy. Pays $5000 for each person. Costs only $10 for your whole family for Two full years. (More, if you wish, for slightly higher cost).

Just call

SMART & FLAGG, Inc.
The Insurance Office
Bank Bldg. Andover 870

for School DRESSES
SIZES
3 - 6X and 7 - 14
Also Featured: CHUBBETTE DRESSES
Shop Early!
Weiner's
LITTLE FOLKS' SHOP
Entire Second Floor 265 Essex Street Lawrence

HONEST PIANOS
AT HONEST PRICES
KNUEPFER & DIMMOCK
266 ESSEX ST. LAWRENCE OPP. EAGLE TRIBUNE
PIANOS PARTS FRIGIDAIRES — LUGGAGE

Rayon Gabardine
Slacks
$6.95
• Sizes 31-48
• Wanted Colors
• Year 'round
• Fabric
Lower Floor
Macartney's
THE QUALITY YOU EXPECT SINCE 1880

INSURANCE
REAL ESTATE
PLATE GLASS INSURANCE
EUGENE A.
BERNARDIN, Jr.
3 MAIN ST. TEL. 2207-W

Eating out
is always delightful at
Ann's ANDOVER COTTAGE
SOUTH MAIN ST. ANDOVER
CHOICE LIQUORS
DAILY 5 P.M. TO 11 P.M.
SUNDAYS & HOLIDAYS 12 N to 8:30 P.M.
— Closed Mondays —
RESERVATIONS: CALL AND. 1860
ROOM AVAILABLE FOR PARTIES

BANK BY MAIL
Any day, any weather and at any hour — your nearest mailbox can serve you as our teller's window. If you aren't already banking-by-mail send a postcard or dial 3-8761 We enjoy having you visit us, often, but to save time, steps . . . and money
BANK BY MAIL
ARLINGTON TRUST COMPANY
ESSEX AT LAWRENCE STREETS AND NINE BROADWAY
MEMBER FEDERAL DEPOSIT INSURANCE CORPORATION

Sherman Tendered Bon Voyage Party

John A. Sherman, 74 Main st., was the guest of honor at a bon voyage party given last Saturday evening by his parents, Supt. and Mrs. Kenneth L. Sherman at their summer home, South Newbury, N.H. Jack, who has for the past two years been an announcer for radio station WLLH, is leaving soon for Honolulu where he will teach in the Iolani school for boys.

Among local people attending the party were, Miss Barbara R. Greenwood, Miss Mary Sherman, John Wait and Allen Wood.

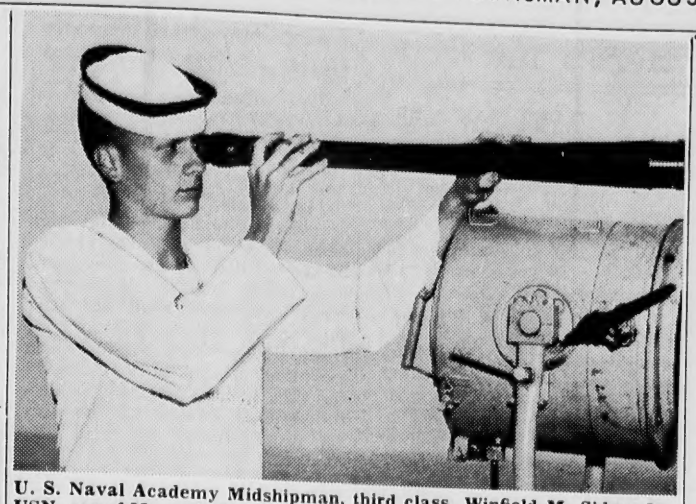

U. S. Naval Academy Midshipman, third class, Winfield M. Sides, Jr., USN, son of Mr. and Mrs. W. M. Sides of 89 Bartlet St., Andover, Mass., stands a lookout watch with the longglass aboard the destroyer USS Henley during a Midshipman practice cruise.
(Official U.S. Navy Photograph—1094577)

Back in the SADDLE again

School time is Saddle Oxford time.

"Shoes That Satisfy"

REINHOLD'S

49 MAIN ST.

PERSONALS

Mrs. G. Harold Colburn and daughter Janice of Dufton rd., are spending the summer at Hampton beach.

Mr. and Mrs. William Yancy of South Boston, Halifax, Va., are visiting the former's parents, Mr. and Mrs. Fred Yancy of Central st. Both are teachers at the Halifax Training school.

Cpl. John E. Yancy of Fort Eustis, Va., is enjoying a furlough at the home of his parents, Mr. and Mrs. Fred Yancy of Central st.

Alcide LeGendre of Chestnut st., has returned to his employment at Elander's following a two weeks' vacation.

Miss Aurore Picard of Topping rd., has returned from a two weeks' vacation spent at Newfound lake.

Miss Barbara Fowler has returned to New York City, after spending a vacation with her parents Mr. and Mrs. Charles Fowler of York st.

Mr. and Mrs. George Whiteneck, formerly of Andover, now living in Hollis, N.H. with their two children, Peggy and George Jr. were guests of Mr. Whiteneck's aunt and uncle, Mr. and Mrs. George Hartmann of Elm st. last Sunday.

Dr. and Mrs. I. Malcolm Humphrey of South Main st. spent last weekend at Rye, N.H.

The Misses Sally and Ann McCoubrie of Washington ave., have returned to their duties at the Andover National bank following a vacation.

Mrs. Dorothy Sanborn, supervisor of art in the Andover public schools, is spending part of her vacation in Albany, N.Y.

The Misses Farrington of Elm st. have returned from a vacation at Wells Beach, Me.

Mr. and Mrs. John Birdsall and family of High st. have returned from a week's vacation at Wallis Sands, N.H.

Mr. and Mrs. Alfred Kayworth of Chandler rd., have returned from a visit on Cape Cod.

Mrs. Rita Cronin and her daughter Peggy, with Mrs. Cronin's sisters Miss Eunice and Miss Alice Stack of Summer st. spent an enjoyable vacation at Wallis Sands, N.H. recently.

Mr. and Mrs. Horace Dalrymple of Foster circle entertained their son and his wife, Mr. and Mrs. Horace Dalrymple Jr. of Tolland, Conn., last weekend.

Mr. and Mrs. Phillip A. Costello and family of 13 Summer st. have moved to their new home at 72 Whittier st.

Palladium, a precious metal of beautiful white color and possessing high strength and good fabricating qualities, is gaining favor throughout the world as the newest precious metal for jewelry and adornments.

128th ANNUAL TOPSFIELD Fair

STILL TOPS 'EM ALL

FEATURING THE ALL NEW Water Follies OF 1952

LAVISH WATER AND STAGE REVUE

MATINEE AND EVENING

EDDIE ROSE

AUG. 31 THRU SEPT. 6

LABOR DAY WEEK — SUN. THRU SAT.

EN. ADMISSION 75¢ 50¢ AFTER 6 P.M. CHILDREN FREE

OXEN AND HORSE PULLING CONTESTS

ACRES OF NEW PARKING SPACE

10,000 FARM HOME EXHIBITS

NEW ENGLAND'S FAMOUS FALL FLOWER SHOW

EVERY NIGHT MON. THRU SAT.

GREYHOUND RACING

POST TIME • 7:45

DAILY DOUBLE CLOSES 7:30

NEW SUPER HIGHWAY FROM BOSTON AND POINTS SOUTH TO WITHIN 1 MILE OF FAIR

NEWBURYPORT TURNPIKE • ROUTE 1 • TOPSFIELD

PAINTS
WALLPAPERS
ART SUPPLIES

WALLPAPER ROOM LOT SALE

Large Selection
Paper For Every Room

COLE PAINT & WALLPAPER CO.
46 MAIN ST. TEL. 1156

SUTHERLAND'S

SPECIAL SALE

Imported Cookies in beautiful embossed tin with Rembrandt design.
1 lb., reg. 1.79 ..... $1.05
2 lb., 11 oz. tin, reg. 3.25 ..... $2.25

KEILERS IMPORTED JAMS

Raspberry, reg. 62¢ ..... 59¢
Strawberry, reg. 62¢ ..... 59¢
Red Currant reg. 62¢ ..... 59¢
Gooseberry, reg. 62¢ ..... 59¢
Black Currant, reg. 62¢ ..... 59¢
Orange Marmalade, reg. 59¢ ..... 52¢

USE YOUR *CHARGA-PLATE FOR GROCERY BUYING !

SOUTHERN GOLD OLEO
2 lbs. ..... 45¢
CRISCO
1 lb ..... 31¢
3 lbs. ..... 85¢
CAMPBELLS TOMATO SOUP ..... 3 for 35¢
DAILEYS KOSHA PICKLES
1 qt. ..... 34¢
L and S BRAND TINY SWEET GHERKINS
16 oz. jar ..... 69¢
FLAKO PIE CRUST ..... 2 for 35¢
FLAKHORN MUFFIN MIX ..... 2 for 37¢
JELLOS
Assorted flavors ..... 3 for 27¢
JELLO PUDDINGS
Assorted flavors ..... 3 for 27¢
SUGAR
10 lbs. ..... 97¢
GERBERS BABY FOODS
Strained ..... 10 jars for 95¢
TIDE
Large size ..... 30¢
Grand size ..... 72¢
GOLD MEDAL FLOUR
5 lbs. ..... 49¢
25 lbs. $1.99

'PHONE FOR FOOD

*Reg. U.S. Pat. Off.

For Your Convenience Let Us Deliver Your Weekend Grocery Needs!
At No Extra Charge!

FREE DELIVERY!

Just Dial 37173 And Call In Your Order!
At No Extra Charge!

GROCERIES – Downstairs

Sutherland's

STORE HOURS
9:30 to 5:30
DAILY

OVER 300 REGISTER FOR PRIMARIES

(Continued from Page One)

Eugene C. Graves, Alden rd., William S. Morrissey, 52½ High st., Esther and Benjamin Russem, 4 Castle Heights rd., Eleanor G. Haselton, Holt rd., Alice R. McCune, 14 Tewksbury st., Alice G. Moore, 90 Elm st., J. Forbes Tuttle, Chapel ave., Mina M. O'Brien, 53 Whittier st., Doris and Frank B. Bayliss, 31 Memorial circle, Dorothy E. Kibbee, 14 Walnut ave., William C. Monroe, 2 Memorial circle.

M. Alta Delaney, 94 N. Main st., Jerome G. Russem, 4 Castle Heights rd., Donald Donaldson, 260 N. Main st., Elizabeth W. Porter, 33 Chestnut st., Bernice D. McKee, 23 Memorial circle, Eileen K. Bailey, 84 River rd., Eileen M. Bobek, 6 Buxton ct., Mary Hardy, 6 Buxton ct., Jean P. Young, 24 Haverhill st., Mary E. Toohey, 211 Chestnut st., Gertrude M. Mason, 64 Bartlet st., Claire Bucklitch, 16 Morton st., James J. McGowan, 43 Elm st., Ruth C. Urquhart, 104 Main st., John P. Kennedy, 98 Burnham rd., Emma R. Wood, 119 Main st.

Eleanor M. Heseltine, 130 Main st., Dorothy A. Hood, 87 Bartlet st., Harold G. Taylor, 116 Haverhill st., Herrick E. Colby, 117 Shawsheen rd., Mary Young, 383 N. Main st., Robert P. Gagne, 5 Kensington st., Ruth A. Gallant, S. Main st., Anna M. Hess, 422 Andover st., Helen Sanger, 77 Main st., Lorraine T. Cargill, 90 N. Main st., Bernice E. Downs, 16 Morton st., Margaret A. Haywood, 4 Brechin terr., William T. Downs, 16 Morton st., Georganne S. Stott, 34 Salem st.

Richard Cargill, 60 Magnolia ave., Andrew S. Carr, 6 Cheever circle, Virginia D. and Philip L. Dennett, Alderbrook rd., Helen L. Hess, 118 Lowell st., Edwin A. and Ruby M. Dow Rose, 52 Stevens st., Elizabeth M. Cronin, 53 Whittier st., Richard M. Sullivan, 10 Virginia rd., Lorraine M. and Timothy F. Cronin, 79 Cheever circle, Francis W. Bailey, 84 River rd., Pauline G. and Alfred F. Zawojek, 7 Shepley st.

Albert F. Carter, 7 Shepley st., Lydia C. Dube, 7 Shepley st., A. Maude Tomlinson, 65 Lowell st., Barbara H. Robinson, 5 Lockway rd., William and Margaret Christie, 36 Burnham rd., Melvin L. Weiner, 174 Lowell st., Daniel J. Crowley, 26 Chestnut st., John J. Hart III, 20 Walnut ave., Katharine A. Hart, 20 Walnut ave., Marjorie L. Machen Dascomb rd., Walter L. and Mabel E. Goddard, Dascomb rd., Catherine R. Savinelli, 17 Harding st.

Carl A. Savinelli, 17 Harding st., Catherine S. Erler, 12 Ridge st., L. Jane Noss, 62 Elm st., Marjorie C. and Donald R. Cail, 29 Washington ave., Irene G. and Joseph P. Mazzaglia, 167 N. Main st., Donald G. Craig, 16 Harding st., Bernice B. Colby, 117 Shawsheen rd., George Craig, 13 Cassimere st., Christina M. Duke, 63 Essex st., Joyce D. Maguire, 10 Marwood dr., Evelyn V. Thompson, Woburn st.

Sidney E. Lamb, 124 Main st., Dorothy A. and Enert F. Hennerberg, 48A Center st., Agnes T. Shattuck, 4 Whittier ct., Phyllis A. and John P. Furey, Gould rd., C. Robert Wetterburg, 53 Summer st., Herbert C. Otis, 70 Summer st., Arthur F. Massaro, 111 Salem st., Elmer T. Churchill, 98 Chestnut st., Carmelia A. and David M. Abbot, 89 Abbot st., A. Irene Maxwell, 17 Kenilworth st., Pauline A. and Albert E. Whittemore, 47 Elm st.

Mary L. and Francis H. McCabe, 6 Argyle st., Augusta F. Law, 107 Highland rd., Frederick V. Hunt, 9 Tewksbury st., Joseph M. Lane, 75 Chestnut st., Kathleen Franz, 28 Washington ave., George H. Cargill, 90 N. Main st., Katherine R. Cookson, River rd., Victor T. Shorten, 10 Elm st., Tom P. and Kathryn Raymond, 100 Main st., Dorice A. and John L. Parker, 8 High st.

Hazel W. Greenlaw, 285 N. Main st., Jeremiah B. Cronin, 53 Whittier st., Norma C. Leighton, 189 Highland rd., Joyce C. Pettit, 2 Beech circle, Lucille M. Gaudet, 20 Topping rd., Emily V. Cheetham, Juliette st., Fridoline Reymann, 8 Princeton ave., Jean A. and Robert M. Foster, 4 Dunbarton st., Adeline S. Norton, 18 Lowell st., Phyliss P. Trilling, 238 N. Main st., Richard J. Hewett, 48 High st., Janis L. Krall, 12 Lincoln circle.

Catherine A. Madden, 1 Essex pl., Francis L. Buote, Boston rd., Marrietta Doig, 182 N. Main st., Anna H. Burrows, 35 Balmoral st., Robert S. Godfrey, 49 Cheever circle, Genevieve E. Stedman, 78 Lowell st.

Gloria, Paul A., Mary L. and Warren L. Johnston, Jenkins rd., Yvette J. Therriault, 154 High st., John L. and Budget A. Mundy, 450 Andover st., Dorothy M. and George H. Piercy, 20 Baker lane, Goldie Ozoonian, Osgood st.

Eudora H. Shattuck, 144 Summer st., Gertrude P. Loosigian, River rd., Mary F. Sullivan, 10 Virginia rd., Edith T. Thomson, 55 Memorial circle, David H. Knott Jr., River rd., Mavis G. Cox, 20 Haverhill st., Arthur R. White Jr., 320 Andover st., Frank J. and Virginia F. Orlando, 10 Dale st., Irene M. Birch, 39 Tewksbury st., Doris E. Laycock, 57 High st., Elizabeth S. Froehlich, 57 High st., Francis J. Lynch II, 74 Salem st.

John P. Wait, Ballardvale rd., Rose M. Sanborn, 34 Phillips st., Evelyn M. Lynch, 74 Salem st., Arthur B. McCabe, Porter rd., Norman W. and Geraldine White, Holt rd., John J. Shaughnessy, 48 Beacon st., Harold T. Cookson, River rd., Paul A. Gibbons, 163 Shawsheen rd., Andrew W. and Margaret Townsend, 60 Center st., Marion F. Pryce, 34 Dale st., Carol E. Reading, 303 Andover st.

Ruth C. and Wendell A. Matthesson, 12 Clark rd., Donald W. and Laura I. McNally, 270 Andover st., Francis J. and Thelma M. Dowd, 1 River st., Kathryn C. Wholey, 383 N. Main st., Hector J. Mailloux, 19 Brechin terr., Margaret M. and Charles D. Sullivan, 136 Hidden rd., Rita K. Haller, 7 Kenilworth st., Selaphine and Pauline A. Silva, Lowell st.

Mildred M. Turner, 95 High Plain rd., Bernadette and Conrad J. Soucy, Webster st., Arthur E. and Virginia S. Read, 107 High Plain rd., Margaret A. Shaughnessy, 48 Beacon st.

Subscribe to the TOWNSMAN

Here's the Dope

Four Injured In Auto Accident

Four persons were injured Saturday night, one seriously, when a car driven by Norman MacLeish of Shawsheen rd., was in an accident on Route 133 in Georgetown during the heavy rain.

According to Police Chief Richmond Kneeland the auto skidded on the wet highway and overturned. Mrs. Helen Hebb of Medford suffered a fractured skull and other injuries. She was taken to the Lawrence General hospital. MacLeish was also treated at the hospital for head injuries and Mrs. Hebb's two children, Edward, 12, and Mary, 10, were treated for cuts and bruises.

Many Lifeguards Served At Pomp's

Bathers at Pomp's have noticed the list posted there giving the names of all the life guards who have been on duty at the beach since 1925. It is as follows:

1925 – F. McBride and F. Dyer.
1926 – F. McBride and J. Robertson.
1927 – F. McBride and J. Robertson.
1928 – F. McBride and G. Coutts.
1929 – J. A. Robertson, G. Forsythe and W. C. Crowley Jr.
1930 – J. A. Robertson, G. Forsythe and J. Tammany.
1931 – J. A. Robertson, G. Forsythe and J. Tammany.
1932 – J. A. Robertson, G. Forsythe, W. C. Crowley Jr., A. Cole, J. McCarthy and J. Whitcomb.
1933 – G. Forsythe, A. Polgreen, J. Whitcomb, G. McCarthy, H. Meadowcroft and E. Gill.
1934 – A. Polgreen, J. McCarthy, D. Petrie, H. Meadowcroft, R. McLaren and J. McBride.
1935 – A. McCarthy, H. Meadowcroft, E. Doherty and J. Burns.
1936 – A. McCarthy, H. Meadowcroft, J. Burns and B. Brown.
1937 – D. Dunn, J. Burns, J. McBride, R. Nicoll, R. Hackney and R. Wallace.
1938 – D. Dunn, J. McBride, J. Burns, R. Nicoll and R. Hackney.
1939 – D. Dunn, J. McBride, R. Hackney, E. Gill, J. Deyermond, R. Bisset and R. Towne.
1940 – D. Dunn, J. McBride, R. Hackney, R. Bisset, R. Towne and J. Eastman.
1941 – D. Dunn, R. Hackney, R. Bisset, M. Craig, G. White, W. J. Kelly.
1942 – W. Crowley, R. Hackney, J. Fettes, G. Bernardin and J. Gregory.
1943 – W. Crowley, B. Deyermond, J. Avery, J. Fettes, J. Gregory, G. Bernardin and J. Pidgeon.
1944 – B. Deyermond, C. Schultz, R. McLeish, R. Gregory, M. Foster, P. Crowley and B. Dyer.
1945 – B. Dyer, C. Nicoll, C. Surette, P. Cheney and R. Gregory.
1946 – D. Dunn, B. Dyer, A. Duke, R. Curry, J. Arabian, C. Nicoll and C. Surette.
1947 – D. Dunn, B. Dyer, A. Duke, W. Deyermond, W. Burke, H. Curry, J. Arabian and P. Crowley.
1948 – D. Dunn, J. Arabian, H. Curry, F. Donovan, W. Knipe, C. Collins, H. Albers.
1949 – D. Dunn, H. Curry, J. Arabian, D. Whyte, J. Ratyna, C. Otis, R. Kydd.
1950 – D. Dunn, J. Arabian, C. Otis, R. Kydd, J. Ratyna, B. Fredrickson.
1951 – R. Kydd, B. Fredrickson, R. McCabe, R. Graves, P. Dunlop, R. Sullivan.
1952 – R. McCabe, R. Kydd, R. Graves, R. Sullivan, J. Dolan and J. Kelsey.

TOWNSMAN CLASSIFIED ADS BRING RESULTS

DAY and NIGHT
TAXI SERVICE
ANDOVER TAXI SERVICE
... CALL 414 ...
POST OFFICE AVENUE

GEO. W. HORNE CO.
LAWRENCE, MASS.
TAR AND GRAVEL ROOFING SHEET METAL WORK
SPECIALIZING IN ASPHALT SHINGLING
Telephone 7339 Established 1854

FOR
Old New England Hospitality
REFER YOUR FRIENDS TO THE
Andover Manse
Appreciated by Guests the Country over
MAIN ST. AT LOCKE ST. – ANDOVER – TEL. 251
Mr. & Mrs. J. Kendell Longe

CURRAN & JOYCE COMPANY
—MANUFACTURERS—
SODA WATERS
and GINGER ALES

Practical Care TREES Sensible Rates
call 1914
Leo Pimpare
ANDOVER ARBORIST

CAPPY'S GRILLE
Lowell St. Rt. 133
HOME-MADE, BAKED
BEAN SUPPERS – SAT. NIGHTS
Sandwiches, Ice Cream
Fried Clams and Chips
FISH & CHIPS
EVERY FRIDAY!
Hours: Friday 11 a.m. to 1 a.m.
Other Days: 4 p.m. to 1 a.m.

SHAWSHEEN BAKERY
Delicious
PIES & PASTRIES
Birthday & Wedding Cakes A Specialty
Baked Beans on Saturdays
TEL. 702

Last 10 Days!
Sullivan's
65th August Sale
VALUES FOR EVERY ROOM IN YOUR HOUSE.
ALL TOP LINES IN---
FURNITURE, RUGS AND APPLIANCES.
SULLIVAN'S
THE BIG FURNITURE STORE

NO HURRY

The Scottish farmer had fal
into the well. Treading wa
vigorously, he shouted for
wife.
"Hold on!" she cried. "
call the men from the fields!"
"Wait a minute," he sa
"What's the time?"
"Eleven-thirty."
"Then bide a wee. I'll swi
roon' till their dinner-time."

FAMILY
POLIO
INSURANCE
→ 3 ←
Years' Protection
for $15.00
Pays All Medical Expenses Up To
$5,000
Per Person!
DOHERTY
Insurance
AGENCY
MUSGROVE BLDG. TEL. 2

F. J. LE
LEONE'S
430 ESSEX ST. LAW

SAVE
Buy
On Yo
YOU name the
months.
If credit is acce
You save money
Call us. We wa
ANDOVE
TELE

es, G. Bernardin and J.
– W. Crowley, B. Deyer.
. Avery, J. Fettes, J. Gre.
Bernardin and J. Pidgeon.
– B. Deyermond, C.
R. McLeish, R. Gregory,
er, P. Crowley and B. Dyer.
– B. Dyer, C. Nicoll, C.
P. Cheney and R. Gregory.
– D. Dunn, B. Dyer, A.
R. Curry, J. Arabian, C.
nd C. Surette.
– D. Dunn, B. Dyer, A.
V. Deyermond, W. Burke, H.
I. Arabian and P. Crowley.
– D. Dunn, J. Arabian, H.
F. Donovan, W. Knipe, C.
, H. Albers.
– D. Dunn, H. Curry, J.
, D. Whyte, J. Ratyna, C.
. Kydd.
– D. Dunn, J. Arabian, C.
R. Kydd, J. Ratyna, B.
kson.
– R. Kydd, B. Fredrickson,
Cabe, R. Graves, P. Dun-
Sullivan.
– R. McCabe, R. Kydd, R.
; R. Sullivan, J. Dolan and
ey.

WNSMAN CLASSIFIED
DS BRING RESULTS

CAPPY'S GRILLE
Lowell St. Rt. 133
HOME-MADE, BAKED
SUPPERS – SAT. NIGHTS
Sandwiches, Ice Cream
Fried Clams and Chips
FISH & CHIPS
EVERY FRIDAY!
urs: Friday 11 a.m. to 1 a.m.
ther Days: 4 p.m. to 1 a.m.

SHAWSHEEN BAKERY
Delicious
PIES & PASTRIES
Birthday & Wedding
Cakes A Specialty
Baked Beans on Saturdays
TEL. 702

Days!
an's
ust Sale
VERY ROOM
HOUSE.
NES IN---
ND APPLIANCES.
VAN'S
URE STORE

NO HURRY

The Scottish farmer had fallen into the well. Treading water vigorously, he shouted for his wife.

"Hold on!" she cried. "I'll call the men from the fields!"

"Wait a minute," he said. "What's the time?"

"Eleven-thirty."

"Then bide a wee. I'll swim roon' till their dinner-time."

FAMILY
POLIO
INSURANCE
→ 3 ←
Years' Protection
for $15.00
Pays All Medical
Expenses Up To
$5,000
Per Person!
DOHERTY
Insurance
AGENCY
MUSGROVE BLDG. TEL. 260

SHAWSHEEN

Mrs. Helen Caswell, Correspondent, Telephone 62

Receives Appointment

Peter Caswell, son of Mr. and Mrs. Walter Caswell of Dumbarton st., has received an appointment to the U. S. Merchant Marine academy at Kings Point, Long Island, N.Y., which he will enter Aug. 25 for a four-year term. Kings Point is a federal academy and trains cadet-midshipmen for the merchant marine as West Point and Annapolis do for the army and navy. The first year is spent at the academy. the second year is spent aboard a merchant ship in practical training, visiting many ports of the world; and the third and fourth years are again spent at Kings Point. At graduation the cadet receives a bachelor's degree, ensign's commission in the U.S. maritime service, a commission as ensign, U.S. naval reserve and his license as third assistant engineer of American merchant vessels. Caswell graduated from Punchard last June and will take the marine engineering course at the academy.

Personals

Mr. and Mrs. James Hamilton, formerly of Enmore st., have moved to their new home on Hamilton rd., North Andover.

Mr. and Mrs. Frank Barkalow and family of Enmore st., have returned from a week's vacation at Hyannis.

Mr. and Mrs. Romeo King and daughters, Barbara and Arlene of Sutherland st., enjoyed a week's motor trip to New York City, Albany, Hyde Park and the Mohawk Trail recently.

Mr. and Mrs. Joseph Gaudette and daughter Kathie of Fletcher st., enjoyed a week's vacation at North Salisbury beach recently.

Mrs. John Reilley and her three children have returned to their home on Haverhill st. from a week's stay at Hampton beach.

Mrs. Joseph Justice and family of Boston spent last week with Mrs. Justice's sister, Mrs. Phillip Winters of Enmore st.

Mr. and Mrs. Alan Dunlop and daughters, Joyce and Carol of Arundel st., spent last week at Bay Head shores, Buzzards Bay.

Peter Dunlop of Arundel st., and Billy Dunlavey of Wellesley, formerly of Arundel st. spent the weekend at Bay Head shores, Buzzards Bay.

Mr. and Mrs. John Flaherty of Enmore st., visited in Dennis on Cape Cod on Saturday.

Dr. and Mrs. Alan Woodcock and family of Haverhill st., returned last week from a two weeks' visit in Picton, Ontario, Canada.

Derry Lewis, son of Mr. and Mrs. Ellsworth Lewis of Sherbourne st., spent the weekend in New York.

Mr. and Mrs. John Broderick and family of Enmore st., have returned from a two weeks' vacation at Hyannis.

Mrs. Walter Caswell and son Peter and daughter Betsy of Dumbarton st., visited Mrs. Albert Carpentier and her family at Lake Shore Park, Lake Winnipesaukee, for two days last week.

James Berthel, son of Mr. and Mrs. James Berthel of Arundel st., has enlisted in the U. S. airforce and left Friday night for the Sampson air base in N.Y.

Mr. and Mrs. Carl Miller and family of Fletcher st., have returned home from a two weeks' visit with their daughter Marjorie in Ft. Lauderdale, Fla.

Mr. and Mrs. Phillip Winters of Enmore st., enjoyed the sailing races at Marblehead last week.

Mr. and Mrs. Martin Burns and family of Argyle st., have returned home from an enjoyable two weeks' vacation at Picton, Ontario, Canada.

Mr. and Mrs. Gerald Winters and family of Fletcher st., enjoyed a two weeks' vacation at Salisbury recently.

Mr. and Mrs. Andrew Baillie and son Robert and Mrs. Baillie's parents, Mr. and Mrs. William Knapton, all of Carlisle st., have returned home from a two weeks' stay at Biddeford Pool, Me.

Mr. and Mrs. Alfred Garbutt and family of Enmore st., visited in Warren one day last week.

Mrs. Walter Howe of Sutherland st., has been enjoying a two weeks' vacation from her duties as manager of the Thrift shop. She and her daughter, Miss Martha Howe, enjoyed a trip to Rochester and Chataqua, N.Y. by way of the coast of Maine, the White mountains of New Hampshire, the Green mountains of Vermont and across Lake Champlain.

Sportsmen To Hold Shooting Events

A lucky target shoot and a turkey shoot will feature the trap shooting and field day program which the Andover Sportsman's club will hold at the club grounds in the Harold Parker forest Sunday, Aug. 24 beginning at 1 p.m.

The public is invited to participate in these events or to visit the club and watch the contests. Refreshments will be served and the club house will be open for inspection.

To entertain some people all you have to do is listen.

Journal Comments On Tree Spraying

The modern method used by Tree Warden G. Richard Abbott to spray trees from the air is the subject of a special article in "Trees," journal of the National Arborist association, which appeared in the July-August issue.

The town has over 6000 elms on public streets and many more on private property and in the fight to check the dutch elm disease the public trees have been sprayed from a helicopter and also with a mist sprayer from the ground. The first spraying from the air was done in April, the second in July.

COURT ST. MONICA

Several members of Court St. Monica, CDA, are expected to attend the state-wide outing of the order to be held the weekend of Sept. 6–7 at Provincetown. The state chaplain, Archbishop Richard J. Cushing will officiate at the Mass Sunday morning and will be speaker at the communion breakfast which will follow.

F. J. LEONE CO.
LEONE'S
—5 FLOORS—
Famous Brand Names
Radios - Appliances
TELEVISION
430 ESSEX ST. LAWRENCE TEL. LAW. 6197

SAVE ON FINANCING
Buy Automobiles
On Your Own Terms
YOU name the down payment and the number of months.
If credit is acceptable — it's a deal.
You save money on The Andover Bank Plan. Try it.
Call us. We want your business.
ANDOVER NATIONAL BANK
TELEPHONE: ANDOVER 1773 - 1161

before you look at ease...

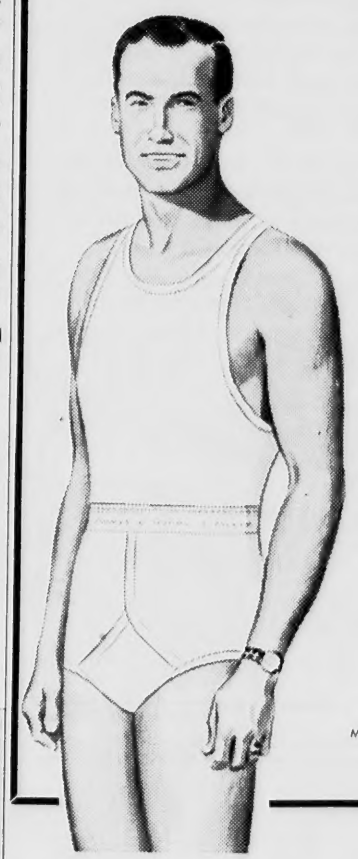
you've got to feel at ease...
wear the one-and-only
Jockey® Brand
SHORTS
Made by Cooper's®
REAL COMFORT begins at the skin. You're sure to feel fully at ease in Jockey brand Shorts. Because only Jockey gives you these 4 comfort extras: perfect fit everywhere (they're tailored of 13 contoured pieces!); Nobelt strip rubber at leg openings so there's no sag or bind; most convenient front opening; heat-resistant rubber waistband outlasts other brands by 40%! Come in now—get Jockey Shorts —be at ease!
$1.20 Jockey Contoured Shirt to match . . . $1.00
Elander & Swanton
Andover, Mass. INCORPORATED Exeter, N. H.

Women And Government

An organization of local women interested in encouraging intelligent participation in government has aided materially in adding a substantial number of names of the town's check lists in the past several weeks.

Well over 300 persons have appeared at recent sessions of the board of registrars to enroll as voters and efforts of the Andover League of Women Voters have been largely responsible for a goodly part of this number. Both the Democratic and Republican town committees were also engaged in getting people to register during this period.

Although Friday of last week was the final day to register for the state primaries the League will not remain inactive. Instead, the members will concentrate their efforts in getting voters to the polls Tuesday, September 16, when party candidates are to be nominated to run in the general election. The day after the primaries registration for the November election will open and the League will start all over again its campaign to get those qualified for registration to put their names on the voting lists.

Through the cooperation of The Townsman it will present as part of its service in political education basic facts pertinent to registering and to voting.

The League in the years of its existence has done much to give voters, particularly women, a clearer picture of the rudiments of government. A non-partisan organization of national scope whose members serve on a voluntary basis, each branch surveys problems in its own locality and presents its findings to the enlightenment and clearer understanding of all.

In the distribution of accurate information the League does not take sides. Its interest is only in good government and in its field it has been an effective force in each community which it serves.

* * *

Government officials of old are remembered because they had their faces on money; today they're remembered because they got their hands on it.

—Pathfinder

On the Campus of Phillips Academy

Andover Inn
A "Treadway Inn"

Daily Luncheons 12 to 2 Dinner 6:15 to 7:45
Sunday Dinner 12:30 to 2:30

Our popular Sunday Buffet Supper discontinued for July and August.

WEDDING RECEPTIONS BRIDGE LUNCHEONS BANQUETS
Tel. 903 • • Andover, Mass.

Compounded with Care

PRESCRIPTION SPECIALISTS

• Here skilled Registered Pharmacists compound your Doctor's prescriptions precisely as directed. And each step is checked for accuracy. Fresh, potent ingredients are used. And you'll find our prices uniformly fair. So, bring us your Doctor's next prescription.

The Dalton Pharmacy
MAIN AT PARK ST. TEL. 107

Down the Years with The Townsman

50 Years Ago — August 1902

Special town meeting called to consider the payment of bills incurred by recent smallpox epidemic. Amount due seems very large and an appropriation of $5000 will be sought.

We blast the B & N St. Ry. in editorial for its lax methods in allowing the condition to exist where its tracks on Main street between Harding street and the Wood estate are covered with mud, sand and water after every rain storm so as to stop travel. Public is justly indignant, we say, and railway should have its equipment in such shape that every passing shower will not put it out of commission.

Old Samuel Bailey estate near Bailey district schoolhouse in West Andover destroyed by fire of suspicious origin. Firebug at large, we aver.

A small sized cyclone did considerable damage to crops and orchards in West Andover during the heavy storm last Monday. Small buildings belonging to Sylvanus Lovejoy overturned and many fruit trees uprooted in area.

The Hon. Oliver Wendell Holmes appointed associate justice of the U. S. supreme court by Pres. Theodore Roosevelt.

25 Years Ago — August 1927

Petitions for permission to operate busses between Andover and Lowell granted by the selectmen to the Boston & Maine Transportation Co. This does not mean that busses will be running immediately as matter will have to come before the state board of public utilities for license.

Scouts of troop 2 of the Free church hold overnight outing on banks of the Shawsheen river near Tewksbury-Wilmington state road Saturday night.

If we want the textile industries to prosper in Massachusetts we must find some way to lessen the burden of taxation which they now carry, we say in quoting an editorial from the Boston Herald.

Barnard street, once a mere alley, takes on appearance of boulevard as it has been widened and improved with sidewalks and road of crushed stone.

St. Joseph's church in Ballardvale holds successful carnival on church grounds. Joseph P. Lynch and Rita Trow were chairmen of the general committee.

Boston Wool Trade association holds annual outing at Andover Country club with nearly 1000 present.

10 Years Ago — August 1942

A total of 4480 pounds of material was realized from the collection of tin over the past weekend.

Andover Town team loses 6 - 3 in deciding game of semi-finals to St. Anne's of Lawrence in Greater Lawrence championship.

Committee on Chinese-Russian war relief to be formed at meeting in the Memorial auditorium next Monday night by interested citizens of Greater Lawrence.

People of West Andover and Ballardvale aroused over proposed closing of their schools as economy measure during war as voted by the school committee. Matter will be decided at special town meeting Monday night.

ESTABLISHED 1867
THE ANDOVER TOWNSMAN
PUBLISHED EVERY THURSDAY
58 MAIN STREET, ANDOVER, MASS.

ENTERED AS SECOND CLASS MATTER AT THE ANDOVER POST OFFICE
PRICE 5c PER COPY $2.50 PER YEAR

Publisher . . . . . Irving E. Rogers
Editor . . . . . Frank J. A. Humphrey
Adv. Mgr. . . . Raymond B. DeRuisseau
Ballardvale . . . . . Ruth Green
Shawsheen . . . . . Helen Caswell
West Parish . . . . . Sarah Lewis

NATIONAL EDITORIAL ASSOCIATION 1952
ACTIVE MEMBER

At The Memorial Hall Library

FOR THE TRAVELER

Bookman's London, Swinnerton.

A guide to the life, history and tradition of the London literary world from Elizabethan times to the present.

All About Austria, Creed.

Austria presents much of interest to the traveller — a rich history, incomparable scenery, a wealth of music, warm hospitality and is, in addition, one of the most economical tourist countries in Europe.

This Is New Brunswick, Lawson and Sweet.

Well illustrated, this book leaves little of New Brunswick unexplored and so contagious is the author's enthusiasm for the province that the reader can not help but catch a little of it.

The State of Latin America, Arciniegas.

A Latin American liberal tells the truth as he sees it about what is happening in Latin America today. His survey ranges from Argentina to Mexico and from Haiti to to Equador and although on the whole a grim picture, is not quite without hope for the author feels that when the people can make themselves heard, there will be a better tomorrow for Latin America.

Tibetan Skylines, Ekvall.

Tibet has fascination for the Western world, although few Westerners have visited it and is now more than ever remote since it has come within the scope of Red China's activity. Ekvall, able to speak Tibetan, spent several years among the nomads of Northeastern Tibet where he had unusual opportunities of entering into the life of the people.

Skoal Scandinavia, Streeter.

A delightful, well-illustrated book about a motor trip made by four Americans through Norway, Sweden and Denmark. Edward Streeter, of "Father of the Bride" fame, has made the human side of a journey absorbing reading.

Spain and Portugal in 1952; Scandinavia in 1952, Fodor.

Guide books which have proved popular, partly because they are continuously revised and partly because, written by authorities, they place emphasis on background material of basic value to travelling in a country.

New York Today, Rothery.

An indefatigable travel writer with a host of readers, Miss Rothery's most recent book is an affectionate portrait of America's "greatest city," in all its variety, — not only the New York of the tourist, but the New York which is home to some 8,000,000 people.

AN APPRECIATION

Closing events at the playgrounds bring a reminder of the early years, — when there was one playground at the central schools, sponsored by the Andover Guild, — and especially of its registrar and general factotum, Miss Caroline Abbott, who, day after day, summer after summer, "kept things straight."

Miss Abbott, whose home for the greater part of her life was at 72 Central street and then on Bartlet street, passed away in Beverly, near her sister, last February. Her faithful work at the playground will not be forgotten by her co-workers there; but many, many more will remember her as presiding over the office at the Guild House.

"Miss Abbott, have I paid my dues?"

"Miss Abbott, will you keep this for me while I go to gym?"

"Miss Abbott, have you seen a white sweatshirt marked all over?"

One can hardly think of the guild in the older days of clubs and classes without admiration and gratitude for her quiet mastery of detail and her complete devotion to the purposes and the people served. Her genius and her faithfulness freed the superintendent, Miss Margaret Davis, for the teaching and directing that were her specialty. Caroline Abbott's long continued effort in the best interests of Andover's young people places her in the not too large group of our citizens remembered over the years for single-minded devotion to the public good.

D.W.H.G.

Radio and Television
SALES AND SERVICE

HAROLD PHINNEY
NEW LOCATION — 85 MAIN ST.
(OPP. A & P) TEL. 1175

outfit them now for
Schooldays
ahead and
SAVE...!

Kap's
BOYS' DEPARTMENT
LAWRENCE

AT THE CHU

Andover Baptist Church
ROY E. NELSON JR., Minister

Services discontinued until Sun-
y, Sept. 7 when the Morning ser-
e of worship will begin at 10:45
m. Observance of the Lord's Sup-
. Message by the Rev. Roy E.
lson, Jr., pastor.

Christ Church
EV. JOHN S. MOSES, Rector

UNDAY: 8 a.m. Holy Commun-
; 10 a.m. Morning service and
mon. Officiating minister, the
v. Claxton Munro.

OTES: Beginning Sunday Sept.
the second service of the day
l be held at 11 a.m. instead of
a.m.

Christian Science Society
(6 Locke Street)

UNDAY: 9:30 a.m. Sunday school.
a.m. Church service. Subject of
son sermon: "Mind".

Free Church
EV. LEVERING REYNOLDS JR.
Minister

UNDAY: 10 a.m. The Union
vice of the South and Free Con-
gational churches will be held
he Free church during the month
August with the Rev. Frederick
Noss preaching.

any Attractions
r Topsfield Fair

ttractions with that old-
ioned county fair flavor — oxen
horse pulling, cattle show,
e pie contest, swine, sheep,
try exhibits — will get featured
ng at the 128th renewal of
sfield Fair, Aug. 31 through
6.

he Essex Agricultural society,
sor of this oldest of America's
ty expositions, takes pride in
policy of steadily expanding
arm, home and related depart-
s while adding attractions in
odern vein.

hus the "Water Follies of
," entertainment highlight,
greyhound racing, which tops
sports program, will be vying
the nostalgic events of 50
s ago for the attention of spec-
s.

bscribe to the TOWNSMAN

LOANS
$50 to $2,000
ANDOVER
FINANCE CO.
License #98
Floor — MUSGROVE BLDG
ANDOVER SQUARE
TEL. ANDOVER 1998

W. H.
WELCH
CO.
— TEL. 128 —
PLUMBING
and
HEATING

Library

d Portugal in 1952; Scan-
n 1952, Fodor.
books which have proved
partly because they are
sly revised and partly
written by authorities,
ce emphasis on back-
aterial of basic value to
in a country.

Today, Rothery.
defatigable travel writer
st of readers, Miss Roth-
ost recent book is an
ate portrait of America's
city," in all its variety,
ly the New York of the
ut the New York which is
ome 8,000,000 people.

APPRECIATION

g events at the play-
bring a reminder of the
rs, — when there was one
d at the central schools,
d by the Andover Guild, —
cially of its registrar and
factotum, Miss Caroline
who, day after day, sum-
r summer, "kept things

Abbott, whose home for
er part of her life was at
l street and then on Bart-
, passed away in Beverly,
sister, last February. Her
work at the playground
be forgotten by her co-
here; but many, many more
mber her as presiding over
at the Guild House.

Abbott, have I paid my

Abbott, will you keep this
hile I go to gym?"

Abbott, have you seen a
eatshirt marked all over?"

an hardly think of the guild
older days of clubs and
without admiration and
for her quiet mastery of
d her complete devotion to
oses and the people served.
ius and her faithfulness
he superintendent, Miss
Davis, for the teaching
cting that were her special-
line Abbott's long contin-
rt in the best interests of
s young people places her
ot too large group of our
remembered over the years
le-minded devotion to the
ood.

D.W.H.G.

BOYS' DEPARTMENT
LAWRENCE

AT THE CHURCHES

Andover Baptist Church
ROY E. NELSON JR., Minister

Services discontinued until Sun-
y, Sept. 7 when the Morning ser-
ce of worship will begin at 10:45
m. Observance of the Lord's Sup-
r. Message by the Rev. Roy E.
lson, Jr., pastor.

Christ Church
REV. JOHN S. MOSES, Rector

SUNDAY: 8 a.m. Holy Commun-
; 10 a.m. Morning service and
mon. Officiating minister, the
v. Claxton Munro.

NOTES: Beginning Sunday Sept.
the second service of the day
l be held at 11 a.m. instead of
a.m.

Christian Science Society
(6 Locke Street)

UNDAY: 9:30 a.m. Sunday school.
a.m. Church service. Subject of
son sermon: "Mind".

Free Church
EV. LEVERING REYNOLDS JR.
Minister

UNDAY: 10 a.m. The Union
vice of the South and Free Con-
gational churches will be held
he Free church during the month
August with the Rev. Frederick
Noss preaching.

St. Augustine's Church
REV. P. J. CAMPBELL, Pastor

FRIDAY: 7:30 p.m. Novena de-
votions, benediction and veneration
of Relic of St. Theresa.

SATURDAY: 4 to 6 p.m. and 7:30
to 9 p.m. Confessions.

SUNDAY: Masses, 6:30 a.m.,
8:30 a.m., 9:45 a.m., and 11:30
a.m.

St. Joseph's Church
(Ballardvale)

SUNDAY: Mass at 9 a.m. Con-
fessions are heard before Mass.

Obituary...

MRS. HAYWARD G. WHITEWAY

Mrs. Isobel (Metcalf) Whiteway, 3 Ferndale ave., wife of Hayward G. Whiteway, died Sunday at the Lawrence General hospital where she was admitted Saturday. Born in Scotland she had resided in Andover for over 50 years.

Surviving besides her husband is a son, Leslie R. Carmichael of Andover; a brother James Drysdale of Scotland; six grandchildren; and nine great-grandchildren.

The funeral was held from the Julius B. Emmert & Sons funeral chapel, Lawrence, with services at 2 p.m. conducted by the Rev. James M. Russell, D.D., pastor of the First United Presbyterian church, Lawrence. Burial was in Spring Grove cemetery.

Births...

BRANDENBURG— A daughter, Marsha Jane, at the Lawrence General hospital Aug. 12 to Mr. and Mrs. Frederick Brandenburg, 51 West st., Braintree. The mother is the former Frances Videto of Whittier st.

MARKS — A daughter, Aug. 16 in White Plains, N.Y. to Mr. and Mrs. Leslie M. Marks Jr. The mother is the former Vernie E. Livingston, 107 Abbot st., The grandparents are Mr. and Mrs. Harold S. Livingston.

DREYER — A son, Aug. 18 at the Lawrence General hospital to Mr. and Mrs. William Dreyer (Betty Clark) of 16 Cornell rd.

Engagement

BRYANT — WAIT

The engagement of Miss Mary Elizabeth Wait has been announced by her parents, Mr. and Mrs. Charles R. Wait of Ballardvale rd., to Staff Sgt. Philip A. Bryant, U.S. airforce, son of Mr. and Mrs. Charles Bryant of S. Main st.

Miss Wait is a graduate of Mary A. Burnham school and Endicott Junior college. Mr. Bryant is a graduate of the Massachusetts Trades school. He is a veteran of World War II, having served more than two and a half years in the airforce, the greater part of that period in Hawaii.

PERMIT FOR RESIDENCE

In the list of permits granted by the building inspector for the month of July The Townsman announced that Raymond J. Schmidt had been given a permit for a wash shed and storage on Shipman road. This was incorrect. The permit was issued for a residence and garage.

Tip to motorists: Tell a mechanic—not a jury—that your brakes won't work.

WEDDING INTENTIONS

The following wedding intentions have been filed at the office of Town Clerk George H. Winslow:

Edward J. Zimmerman, Jr., Mendham rd., Gladstone, N.J., and Kathryn G. Walsh, 28 Essex st.

Warren A. Maddox, River rd., and Bertha M. Molyneaux, 151 High st., Lawrence.

MARRIAGE RETURN

The following marriage return has been filed at the office of Town Clerk George H. Winslow:

Charles Henry Beaudette, Lyndale ave., Methuen and Emilia Shirley Gaudet, 17 Cuba st., married Aug. 16 in St. Augustine's church by the Rev. Henry B. Smith, O.S.A.

Many Attractions for Topsfield Fair

ttractions with that old-
ioned county fair flavor — oxen
horse pulling, cattle show,
e pie contest, swine, sheep,
try exhibits — will get featured
ng at the 128th renewal of
sfield Fair, Aug. 31 through
. 6.

he Essex Agricultural society,
sor of this oldest of America's
ty expositions, takes pride in
policy of steadily expanding
arm, home and related depart-
s while adding attractions in
odern vein.

hus the "Water Follies of
," entertainment highlight,
greyhound racing, which tops
sports program, will be vying
the nostalgic events of 50
s ago for the attention of spec-
s.

Subscribe to the TOWNSMAN

WHAT DO YOU DO when a piece of veneer chips off an article of furniture? The best answer is to save the fragment, if that is possible, and stick it in place as soon as you can. If you're unable to salvage the piece, you should be able to buy a small sheet of veneer at a shop that sells upholstery or cabinet maker supplies, which you can cut to fit.

An alternative is to build up the bare spot with wood putty, or plastic wood, available at your hardware store. The putty first should be tinted to as nearly the correct color as possible with color-in-oil. You won't come up with a perfect result, of course, but it will be better than an ugly, veneer-less area.

LOANS
$50 to $2,000
ANDOVER
FINANCE CO.
License #98
Floor — MUSGROVE BLDG
ANDOVER SQUARE
TEL. ANDOVER 1998

W. H.
WELCH
CO.
— TEL. 128 —
PLUMBING
and
HEATING

NORTH READING DRIVE-IN THEATRE
on ROUTES 28 and 62
Thurs. to Sat.
Virginia Mayo
"She's Working Her Way Through College".
Pat O'Brien
"Okinawa"
Sun. to Tues.
Louis Hayward
"Captain Pirate"
Yvonne DeCarlo
"The San Francisco Story"

John H.
GRECOE
Jeweler • Optician
Hearing Aids
48 MAIN ST.
TELEPHONE 830-R

WASH IT! SCRUB IT!
You can't dull its Lustre!
PATTERSON-SARGENT
GLOS-LUX
QUALITY HIGH-GLOSS ENAMEL
Only $5.50 PER GALLON

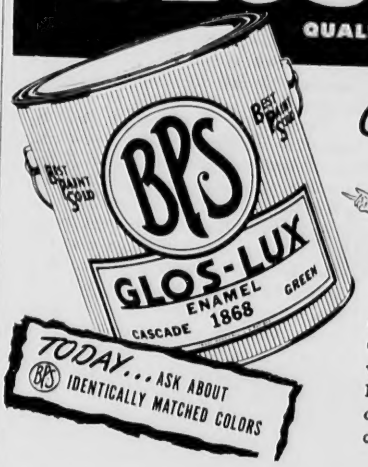

• Easy flowing, smooth spreading Glos-Lux makes kitchen and bathroom walls and woodwork glisten like new. Fast drying and non-fading, Glos-Lux can be had in a wide range of gorgeous colors. Buy it! Try it . . . today!

W. R. HILL
45 MAIN ST. TEL. 102

A FOOD "STORE" IN YOUR HOME THAT
SAVES YOU MONEY!

11-CU-FT
GE FOOD FREEZER

SAVE $120 A YEAR ON YOUR FOOD BILLS!

You can buy food *in quantity, when it's cheapest* —freeze it and store it in your G-E Food Freezer.

You can buy frozen foods by the case—even freeze fruits and vegetables from your own garden!

LOW OPERATING COST!

You'll be amazed at how little it costs to run your G-E Food Freezer!

And the dependable G-E sealed-in refrigerating system will give you years of faithful service. More than 2,700,000 of these G-E systems have been in use 10 years or longer!

- Perfect-seal Cabinet Construction!
- Holds up to 389 lbs of Frozen Foods!
- Automatic Interior Light!
- Automatic Temperature Control!
- Extra Compartment for Storing Packaging Materials!

W. R. HILL
45 MAIN ST. TEL. 102

Authorized Dealer
GENERAL ELECTRIC
FOOD FREEZERS

BALLARDVALE

Mrs. Ruth Green, Correspondent, Telephone 1093-J

Carnival Success

The Ballardvale playground carnival was a success with a large attendance the night of Aug. 13.

The grounds were well lighted and there was something going on every minute. There were pony rides for the children, modern and square dancing to the music of Harold Phinney's recordings, and the slides, swings and merry-go-round were in use all the time.

There were booths on one side of the skating rink where a thriving business was going on selling hot dogs, hamburgers, pizza, corn-on-the-cob, ice cream, candy, bakery, tonic and coffee.

There was an exhibition of the work done by the children in handicraft including jewelry, pot-holders, bracelets and lanyards.

The PTA had a table where Christmas cards, writing paper and wrapping paper were on display.

During the evening ribbon awards were made to tournament winners as follows: Sand building: Eddie Smeltzer, first; Joan Harkins, second; ping pong for older group: Frank White, first; Roy Sharpe, second and Jackie MacMillian, third; checkers, younger group; Rita Harkins, first; Lawrence Mitchell, second and Carol Ann Shaw, third; checkers, older group, Patricia Murnane, first; Jackie MacMillian, second and Robert Nolin, third; ping pong, younger group: Donald Lawrence, first; William Robinson, second and Jonathan Langdell, third. Frank White of the Ballardvale playground captured top honors in the ping pong tournament at the Central playground play-offs.

Paul Lanni and Charles Bentley were co-chairmen of the event and the following were members of the committee: Money changing; Marylyn Mulcahy, Mary Leary and Gerry Gordon; bakery table; Mrs. Stanley Pryce, Maureen Higgins and Mrs. Nelson Townsend; tonic, Mrs. Alfred Smeltzer, Janice Krall and Mrs. Henry Smith; coffee; Mrs. Barry, Mrs. Bart Smalley and Mrs. Lionel Buckley; ice cream, Mrs. John Mason and Jean Dumont; corn-on-the-cob; Nancy Chadwick, George Snyder, James Bissett and Charles Bentley; hamburgers and hot dogs; Charles Walent and Bart Smalley; pizza, Mr. and Mrs. Paul Lanni and Shirley Coudrey; grabs, Mrs. Richard Goodwin, Mrs. Franklyn and Mrs. Alma MacDonald; pony rides, Georgia Stanley and George Taylor.

The committee wishes to thank all who donated to the tables, the volunteer workers and those who attended.

Family Gathering

Mr. and Mrs. Bart Smalley of Hall ave. entertained a family group Saturday evening in honor of the eleventh birthday of their son Richard. Due to the inclement weather the weenie roast was held indoors. Richard was the recipient of many gifts.

Guests present were; Mrs. Helen Gould, Arthur Reppeto, Miss Laura Gould, Mr. and Mrs. Norman Dube, Jacqueline and Barbara Dube, Merrill and William Watts and Mr. and Mrs. Bart Smalley, Patricia and Richard Smalley.

PTA Carnival

The ways and means committee of the Ballardvale PTA met recently and made plans for a carnival on the playground Wednesday, Aug. 27. It is planned to have music, booths with bakery products, candy, hot dogs, hamburgers, coffee and tonic.

Mrs. Stanley Pryce is chairman with the following committee; Charles Bentley, Mrs. Bart Smalley, Mrs. Charles Walent, Mrs. Alfred Webb, Mrs. William MacCausland, Mrs. William Smeltzer, Mrs. Mrs. Frank Froburg, Mrs. Robert Read, Mrs. Harry Batchelder and Mrs. Donald McNally.

Personals

Richard Read of Dighton is visiting his cousin Robert Read of Hall ave.

Mrs. Theodore Carey of North Easton spent the weekend as the guest of Mr. and Mrs. Frank Green of Marland st.

Mr. and Mrs. James Schofield of Tewksbury st., have returned home after an enjoyable motor trip through New York state and Canada. While there they were the guests of Mr. and Mrs. Ernest Sykes of Marcellus, N.Y.

Charles Walent of Andover st. was the guest last week of his aunt Mrs. Robert LaVallee of North Brookfield.

James Green of Marland st. is spending a few days as the guest of Philip Coates at Plum Island.

Mrs. Gerwin Karl Rohrbach, the former Erika Elling daughter of Mr. and Mrs. William Elling of Metuchen, N.J., whose marriage July 11 to Gerwin Karl Rohrbach, son of Mr. and Mrs. Heinrich Rohrbach of Sunset Rock rd., was among the pretty summer weddings at the Presbyterian church in that town. The bride is a graduate of Mt. Holyoke college, class of 1950. Mr. Rohrbach graduated from Phillips academy, served two years in the navy as radio technician, attended Harvard college and at present is a student in the School of Design at Harvard. The couple have taken up residence in Boston.

Mr. and Mrs. Alfred Coates of Woburn st. are entertaining their daughter Mrs. Theodore Horton-Billard of Palmyra, N.J.

Mr. and Mrs. S. Marc Sweet and family of Hall ave. have returned after enjoying camping life at Castine, Me., and Newfoundlake, N.H.

Mr. and Mrs. Robert Dunn and family of Andover st. enjoyed last week at Plum Island.

William Watts of Baltimore, Md. spent the weekend with his parents Mr. and Mrs. Merrill Watts of Hall ave.

Mrs. Anthoney Lumenello and children, Richard and Betty Ann have returned after spending the past week at the Dolly Copp camping grounds, Gorham, N.H.

Mr. and Mrs. William Condon and family of Brockton were the Sunday guests of Mr. and Mrs. Frank Green of Marland st.

Mr. and Mrs. Randolph Perry and family of High st. and Miss Ruth Perry of Michigan enjoyed a motor trip through Maine the past two weeks.

Mr. and Mrs. Robert Read and son Robert have returned after spending two weeks camping at Bar Harbor, Castine and the Dolly Copp camping grounds.

Mr. and Mrs. William Lawrie and family of Center st. and Miss Dorothy Sanford of Dale st. have been enjoying a two weeks' vacation at Salisbury beach.

Mr. and Mrs. George Sparks of River st. spent last week at Lake Winnipesaukee.

Mr. and Mrs. William Smeltzer and family of Woburn st. spent last week at Passaconway camping grounds.

Mr. George Gibson Sr. of Attleboro is visiting his son George Gibson Jr. of Clark rd.

Mr. and Mrs. Robert Mills Sr. of Oak st. are entertaining Mrs. Esther Robinson of Dundee, Scotland and William Stevenson of Springfield, Canada.

BANK EMPLOYEE HONORED

Upon his retirement from the Essex Savings bank where he had been public relations manager in the mortgage department, Arthur W. Jones, 98 Main st., was honored last week by a farewell party. In presenting the retiring official with a gift from the bank President Ralph B. Wilkinson remarked they were in recognition of [illegible] and a half years of loyal, conscientious employment.

Mr. and Mrs. Clarence Clouti[illegible] of Clark rd. have returned hom[illegible] after a vacation spent at Orlean[illegible] on Cape Cod.

C. A. HILL & CO
Electrical Contractor
CHARLES A. HILL, JR.
Call us for every residential, commercial and industrial electrical service.
LIGHTING ENGINEERS
13 Chestnut St. Tel. 1076

E. M. LOEW'S MERRIMAC PARK DRIVE-IN Theatre
LOWELL & LAWRENCE BOULEVARD Route 110
TONIGHT THRU SAT.
Eleanor PARKER
Kirk DOUGLAS
"DETECTIVE STORY"
Robt. CUMMINGS
Brian DONLEVY
"MONTANA MIKE"
FREE PONY RIDES
NEWS—SHORTS
America's MOST MODERN DRIVE-IN!

MORRISSEY TAXI
TWO-WAY RADIOS
TEL. 59
INSTANT SERVICE
6 CARS • 32 PARK ST.

1952 Lincoln
with two incomparable series. . .
Lincoln Cosmopolitan and Capri
Drop in for free demonstration
"KEN" CROMPTON'S
ARLINGTON MOTORS, INC.
Your Mercury and Lincoln Dealer
Authorized Sales and Service
622 BROADWAY • LAWRENCE • TEL. 37188

THE MAGNIFICENT MAGNAVOX
RADIO PHONOGRAPH TELEVISION
KNUEPFER & DIMMOCK
286 ESSEX ST. LAWRENCE OPP. EAGLE TRIBUNE
PIANOS – RADIOS – FRIGIDAIRES – LUGGAGE

Parker LAWN SWEEPERS
Cleans Lawns – Driveways and sidewalk without effort. Picks up lawn clippings leaves and sticks.
-2 SIZES-
20" and 28"
BRUCKMANN'S
GRAIN · HARDWARE · PAINT
158 So. Broadway TEL. 41[illegible]
Lawrence Ample Parking Spa[illegible]

Balance of Children's
COATS • DRESSES
PLAYWEAR • ACCESSORIES
Reductions up to...
1/2 OFF
Michael Jay ANDOVER

CHRISTMAS CARDS
Orders for imprinted cards received
before October 1st
will carry a 10% discount.
ANDOVER GIFT HOUSE
10–12 Park Street Andover Tel. 18[illegible]

North Andover Nursing Home
140 Prescott Street
North Andover Tel. 21913
Old Age—
Chronic - Convalescent
24 Hour Registered Nurses
Ruth W. Myhaver, Superintendent

K EMPLOYEE HONORED
on his retirement from th
x Savings bank where he ha
public relations manager i
mortgage department, Arthu
nes, 98 Main st., was honore
week by a farewell party. I
enting the retiring officia
a gift from the bank Presi
Ralph B. Wilkinson remarke
were in recognition of 1
a half years of loyal, co
ntious employment.

. and Mrs. Clarence Clouti
Clark rd. have returned hom
a vacation spent at Orlean
ape Cod.

Parker
LAWN
WEEPERS
Cleans Lawns – Drive-
waysand sidewalk with-
out effort. Picks up
lawn clippings leaves
and sticks.
-2 SIZES-
20" and 28"
BRUCKMANN'S
GRAIN · HARDWARE · PAINT
So. Broadway TEL. 41
rence Ample Parking Spa

Children's
DRESSES
CCESSORIES
Michael Jay
ANDOVER

AS
CARDS
imprinted cards
received
October 1st
y a 10% discount.
GIFT HOUSE
over Tel. 18

ursing Home
Street
Tel. 21913

valescent
red Nurses
uperintendent

What's "in the works" at G. E.

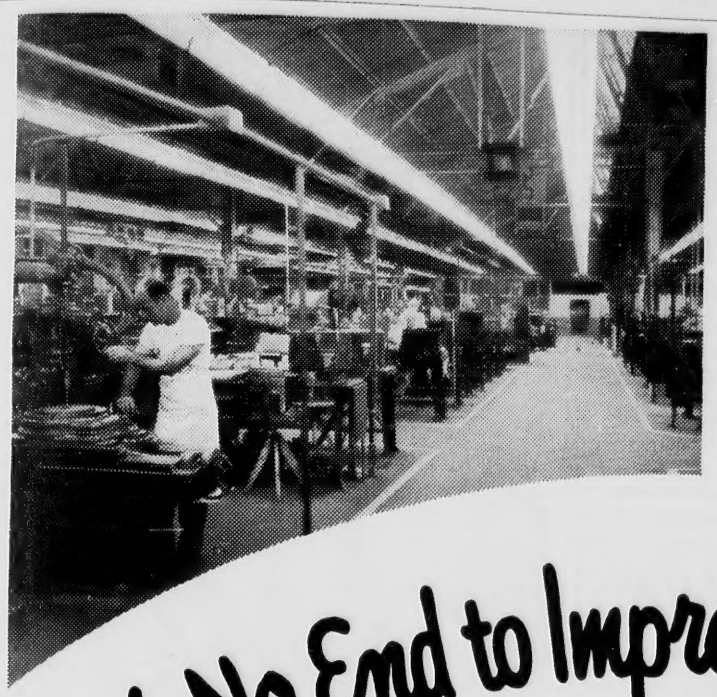
1

2

There's No End to Improvements Around Here!

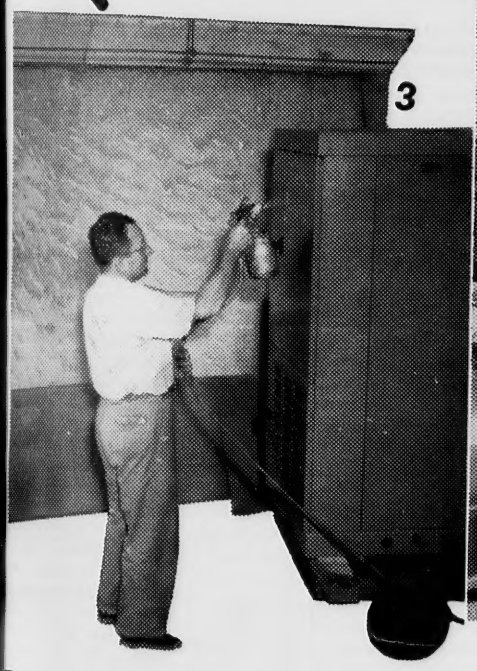
3

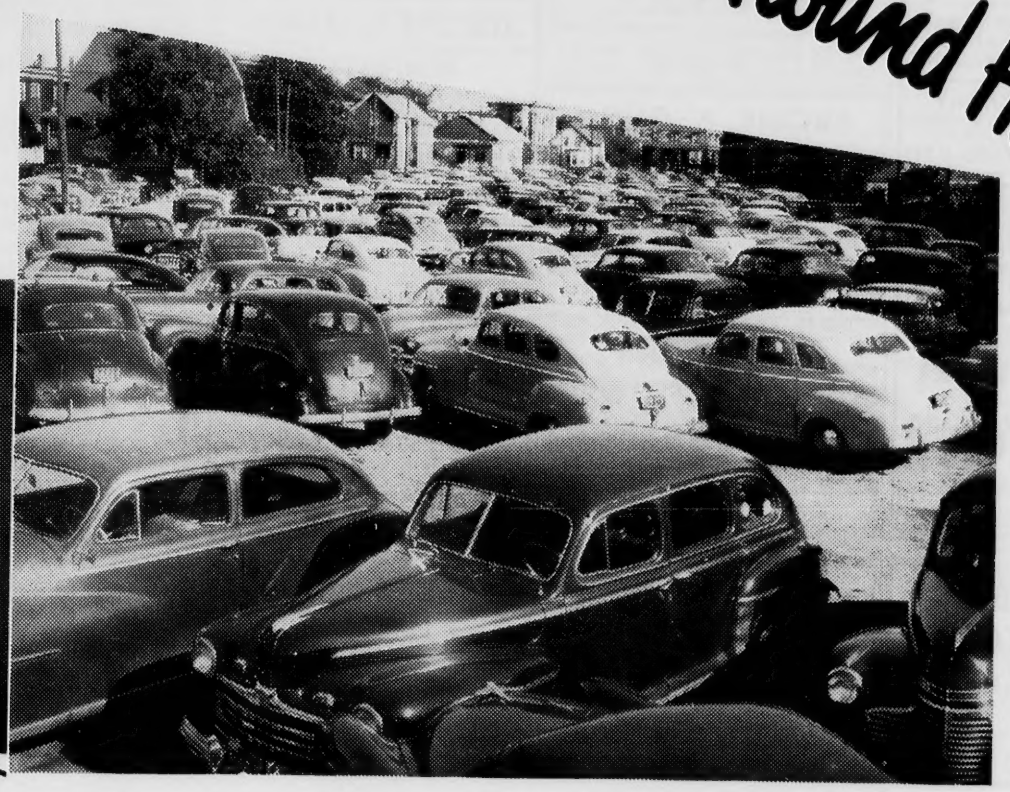
4

Just as in your own home, we're continually improving things. Just as you may need a new kitchen floor, a paint job, or more closet space, here at G. E. we are always bettering our facilities to make more agreeable working conditions for 25,000 local people. But just like you, we're on a budget, too. We can't install new ventilation, better lighting, finer washrooms except as our earnings are sufficient to pay for them.

Only from earnings do we get the money to pay for raw materials, employee wages, share-owner dividends, plant growth and maintenance, product research, tremendous Federal and State taxes. Money only goes so far. We can't make all the improvements we want all at once. But we're spending more than $500,000 annually on scores of projects in a continuing program of making local working conditions better. That's why there's no end to improvements around here—another reason why "G. E." also stands for "Good Employment."

1 IMPROVED LIGHTING helps William J. McLernon of Lynn, jig borer. This well-lit corridor represents a big lighting improvement in G. E.'s Small and Medium Motor Department. On a gigantic scale it's like replacing a forty watt bulb in your own home with a hundred and fifty watt bulb.

2 VENTILATED LOCKERS! "These new lockers are certainly a big improvement for G-E Foundry workers", says Louis Reczek of Saugus. A new ventilating system provides a continuous current of warm air that flows through the lockers and dries out work clothes.

3 WATERFALL SPRAY BOOTH! We've just put a new water-wash paint spray booth in the Motor Department. A continuous curtain of water carries off surplus paint and fumes. On many operations, Joe Laurino of Lynn doesn't even have to wear a mask.

4 BETTER PARKING FACILITIES! Bennett Street parking area used to turn into a pond whenever it rained. Now, we've graded it, drained it, made another good accessible parking area that accommodates 380 cars. This sort of improvement is going on all the time at General Electric.

RIVER WORKS...WEST LYNN WORKS

GENERAL ELECTRIC

CLASSIFIED BUSINESS DIRECTORY

AUTO REPAIRING

CALDWELL'S SERVICE
REPAIRS TO ALL MAKES OF CARS
CITIES SERVICE GAS & OILS
TEL. 8631 14 No. MAIN ST.

CLARK MOTOR CO.
AUTHORIZED
CHRYSLER - PLYMOUTH
SALES and SERVICE.
PAINTING and BODY WORK
IN OUR OWN SHOP.
41 PARK ST., ANDOVER
Tel. Andover 333

PARK ST. GARAGE
GENERAL AUTO REPAIRING
JENNY GAS & OILS
33 PARK ST. TEL. 240

TOMPKINS SERVICE
416 No. Main St. Tel. 8302
CONVERTIBLE TOPS
29.95 - 39.95
Plus Installation

AUTO SEAT COVERS

COLUMBIA AUTO SEAT COVERS
ADD NEW BEAUTY TO YOUR CAR.
165 So. Broadway Law. - Tel 32205

BAKERIES

Andover's Complete Bakery Shop
FORD'S
FRESH PASTRIES DAILY

BOTTLED GAS

NATURAL GAS EQUIPMENT
ANDOVER HOME SERVICE
1 ESSEX ST. TEL. 1970
BOTTLED GAS INSTALLATION

BUILDING MATERIAL

Lumber — Paints
Paper and Hardware
Mason Supplies
J. E. Pitman Est.
63 PARK ST. ANDOVER
TEL. 664

CESSPOOLS

CESSPOOLS PUMPED OUT
—ALSO—
Cesspools and Septic Tanks Installed
CHARLES CORBEIL
TEL. LOWELL 7236

CLEANSERS & DYERS

CLEANSING PRESSING TAILORING
MEN'S AND LADIES' GARMENTS
CALL 1169
Elander & Swanton
56 MAIN ST.
ANDOVER, MASS.

ELECTRICIANS

ARCHIE A. GUNN
ELECTRICIAN
Household and Power Wiring
Motor and Appliance Repairs
41 PINE ST. TEL. AND. 920

FLORISTS

SPECIALIZING IN ALL TYPES OF
FLORAL DESIGN
COLEMAN'S FLOWERS
8 ESSEX ST.
TEL. 878
NIGHTS CALL LAW. 30718

JEWELERS

Lawrence's Oldest Jewelers
Caliri
INCORPORATED
Diamond Merchants
Jewelers
447 ESSEX ST. Near Hampshire
LAWRENCE TEL. 23330

Reputable Jewelers For Over 77 Yrs.
WATCH CRYSTALS
NEVER MORE THAN 50¢
Round or Fancy
SCANNELL'S
CENTRAL BLDG., LAW. TEL. 5072

PHOTOGRAPHERS

LOOK
PHOTO SERVICE
DEVELOPING – PRINTING
CAMERAS & SUPPLIES
PICTURE FRAMING
MUSGROVE BLDG., TEL. 1452

REAL ESTATE

Fred E. Cheever
REAL ESTATE
21 MAIN STREET
TELS. 775 & 1098

W. SHIRLEY BARNARD
Real Estate and Insurance
at
Main and Barnard Streets
Telephone 202

K. C. KILLORIN
REALTOR
77 Main St. Andover
Tel. 2272

JOSEPH C. OAKES
REAL ESTATE
14 Park Street
TELS. 1537 or 1499

R. C. SIMMERS
REAL ESTATE – INSURANCE
358 NO. MAIN ST. TEL. 2316

MISS B. M. THOMES
REAL ESTATE AGENCY
Rocky Hill Road, Andover
TEL. AND. 2320-R

RESTAURANTS

CHOICE OF FINE FOODS AND LIQUORS
LOUIS SCANLON'S
☆ ON THE ANDOVER LINE ☆

WHITEY'S
CHOICE FOODS & LIQUORS
SPECIALIZING IN
PIZZA
NOONTIME LUNCHES
Essex Street

LIST YOUR BUSINESS IN THE
TOWNSMAN CLASSIFIED DIRECTORY
TEL. 1943

Enjoying the cooling breezes at Pomp's pond with hundreds of other local residents during the recent hot spell when temperatures were soaring up close to the 100 mark are, from left to right, Mary Anne Garabedian, Loraine Nadeau, Anne McCarthy and Marie Cote. (Look Photo)

You'll Enjoy
SWANSON'S SNACK SHOP
"WHERE FRIENDS MEET"

SERVICE STATIONS

Drive In At
Your Friendly Tydol Dealer
ELM STREET SERVICE STATION
15 ELM ST. TEL. 389

Here To Serve . .
John M. Murray
Gulf
Super Service
COR. MAIN AND CHESTNUT STREETS

TRAVEL

ANDOVER TRAVEL BUREAU
Agency For All Airlines
and Steam Ship Lines
21 MAIN ST. TEL. 775 - 1098
Fred E. Cheever, Mgr.

WALLPAPERS

WALLPAPER
ALLIED PAINT STORES
Joseph T. Gagne, President
34 Amesbury St. Lawrence

WINES & LIQUORS

LIQUORS - WINES - BEERS
DRISCOLL'S
PACKAGE STORE, INC.
TEL. 1004 We Deliver

WATER CARNIVAL TO CLOSE POMP'S SEASON

(Continued from Page One)

great success.

Another event will be the comed act performed in the water b Guards Joe Kelsey and Bob Mc Cabe. The rest of the program wil be made up of races for childre of different age groups and a life saving demonstration by the guard

Water at the pond is checked b the state board of health every tw weeks and by the town board o health every week. The water ha been found suitable for bathing pu poses, and since the recent rain has been in excellent condition.

Officials for the carnival are Director, Bob McCabe; judges Joe Kelsey, Rick Sullivan, Dic Graves and Jim Dolan; announce Edward Doherty; recorder, Mr Adeline Wright; starter and referee Dick Kydd. Prizes for the winner have been donated by the W. F Hill Co.

The program; 1.30 p.m., Clas demonstration, beginners and in termediates; 1.45 p.m., life savin 2 p.m., races for boys and girls free style; 2.15 p.m., penny to for tots up to 5; 2.30 p.m., unde water swim; 2.40 p.m., novelty ba loon race; 2.50 p.m., long distan swim, no age limit; 3 p.m., wat ballet; 3.15 p.m., lifesaving de onstration; 3.25 p.m., artificia respiration; 3.35 p.m., Chinese lifesaving act; 3.45 p.m., present tion of certificatrs; 3.50 p.m watermelon scramble.

FROZEN FOOD LOCKERS
When you have
Questions
Pertaining to processing
Call
Your local
Locker plant
For the answer.
N. E.
MILK PRODUCERS ASS'N
TANTALLON RD. TEL. 70

LEGAL

Commonwealth of Massachusett
PROBATE COURT
Divorce Docket No. 22

Essex, ss.
To JOHN J. McKAY of Unkn Residence.

A libel has been presented to s Court by your wife MARIE A. McK of Andover, in the County of Es praying that a divorce from the bond matrimony between herself and you decreed for the cause of desertion praying for alimony — and for cust of and allowance for minor children.

If you desire to object thereto, or your attorney should file a writ appearance in sa id Court within twe one days from the fifth day of Janu 1953, the return day of this citatio

Witness JOHN V. PHELAN, Esqu First Judge of sa id Court, this seve day of August in the year one thousa nine hundred and fifty-two.

JOHN J. COSTELLO, Regist
21-28

Public Auction
West Center School

The old WEST CENTER SCHOO located on Beacon St., Andover op site High Plain rd., will be sold public auction, at the site, at 2 P. Saturday, Aug. 23, 1952.

The land and the fence are not i cluded. The building and equipme must be completely removed from t site before Jan. 1, 1953.

Terms: Cash.

Per order of: Board of Selectm
ROY E. HARD
J. EVERETT COLLIN
SIDNEY P. WHIT

JACK AND JILL
Nursery School
Mornings—All Day
Ages 2½ through 5
FALL TERM
Beginning Sept. 2 through Dec. 24, 1952
Mrs. Leo J. Hickey
Proprietor and Teacher
Graduate of Lowell State Teachers' College, has made a special study of the pre-school child. The school is equipped with Dictograph Fire Detecting system. Transportation area limited.
274 Turnpike St., No. Andover
Tel. Law. 2-3971

Come in and enjoy a delicious meal or snack at
THE THATCHED ROOF
Junction Routes 125 - 133
NORTH ANDOVER

ACCURATE --
In Every Form
YOU MAY PAY YOUR T
Hartigan
TEL. AND
66 MAIN ST.

Pomp's pond with hundreds recent hot spell when tem- the 100 mark are, from left raine Nadeau, Anne McCar- (Look Photo)

TER CARNIVAL TO
SE POMP'S SEASON
Continued from Page One)
t success.
nother event will be the comed
performed in the water b
rds Joe Kelsey and Bob Mc
e. The rest of the program wil
nade up of races for childre
ifferent age groups and a life
ng demonstration by the guard
ater at the pond is checked b
state board of health every tw
s and by the town board o
th every week. The water ha
found suitable for bathing pu
s, and since the recent rain
been in excellent condition.
ficials for the carnival are
ctor, Bob McCabe; judges
Kelsey, Rick Sullivan, Dic
es and Jim Dolan; announce
rd Doherty; recorder, Mr
ine Wright; starter and referee
Kydd. Prizes for the winner
been donated by the W. F
Co.
e program; 1.30 p.m., Clas
nstration, beginners and i
ediates; 1.45 p.m., life savin
m., races for boys and girl
style; 2.15 p.m., penny to
ots up to 5; 2.30 p.m., unde
r swim; 2.40 p.m., novelty ba
race; 2.50 p.m., long distan
, no age limit; 3 p.m., wat
t; 3.15 p.m., lifesaving de
ation; 3.25 p.m., artificia
ration; 3.35 p.m., Chinese
aving act; 3.45 p.m., present
of certificatrs; 3.50 p.m
rmelon scramble.

OZEN FOOD LOCKER
When you have
Questions
Pertaining to processing
Call
Your local
Locker plant
For the answer.
N. E.
LK PRODUCERS ASS'
NTALLON RD. TEL. 7

LEGAL NOTICES

Commonwealth of Massachusetts
PROBATE COURT
Divorce Docket No. 22372

Essex, ss.

To JOHN J. McKAY of Unknown Residence.

A libel has been presented to said Court by your wife MARIE A. McKAY, of Andover, in the County of Essex praying that a divorce from the bond of matrimony between herself and you be decreed for the cause of desertion and praying for alimony — and for custody of and allowance for minor children.

If you desire to object thereto, you or your attorney should file a written appearance in said Court within twenty-one days from the fifth day of January 1953, the return day of this citation.

Witness JOHN V. PHELAN, Esquire, First Judge of said Court, this seventh day of August in the year one thousand nine hundred and fifty-two.

JOHN J. COSTELLO, Register.
21-28-4

Public Auction
West Center School

The old WEST CENTER SCHOOL, located on Beacon St., Andover opposite High Plain rd., will be sold at public auction, at the site, at 2 P.M. Saturday, Aug. 23, 1952.

The land and the fence are not included. The building and equipment must be completely removed from the site before Jan. 1, 1953.

Terms: Cash.

Per order of: Board of Selectmen
ROY E. HARDY
J. EVERETT COLLINS
SIDNEY P. WHITE

JACK AND JILL
Nursery School
Mornings—All Day
Ages 2½ through 5
FALL TERM
Beginning Sept. 2 through
Dec. 24, 1952
Mrs. Leo J. Hickey
Proprietor and Teacher
Graduate of Lowell State Teachers' College, has made a special study of the pre-school child. The school is equipped with Dictograph Fire Detecting system. Transportation area limited.
274 Turnpike St., No. Andover
Tel. Law. 2-3971

Come in
and enjoy a
delicious meal or
snack at
THE
THATCHED
ROOF
Junction Routes 125 - 133
NORTH ANDOVER

Commonwealth of Massachusetts
Probate No. 237184
PROBATE COURT

Essex, ss.

To all persons interested in the estate of ELIZABETH FLORENCE SWIFT, otherwise known as ELIZABETH F. SWIFT late of Andover in said County, deceased.

A petition has been presented to said Court for license to sell at private sale, certain real estate of said deceased.

If you desire to object thereto you or your attorney should file a written appearance in said Court at SALEM before ten o'clock in the forenoon on the SECOND day of SEPTEMBER 1952, the return day of this citation.

Witness, JOHN V. PHELAN, Esquire, First Judge of said Court, this fourth day of August in the year one thousand nine hundred and fifty-two.

JOHN J. COSTELLO, Register.
Rowell, Clay & Tomlinson
301 Essex Street
Lawrence, Mass. 7-14-21

Commonwealth of Massachusetts
No. 238411
PROBATE COURT

Essex, ss.

To ANNIE JEWETT and GEORGE E. JEWETT both of North Andover in said County of Essex, and ALICE M. JEWETT of Medford in the County of Middlesex and to all other persons interested.

A petition has been presented to said Court by ALBERT L. JEWETT, of Medford in the County of Middlesex, representing that he holds as tenant in common a certain undivided part or share of certain land lying in said County and briefly described as follows:

A parcel of land with the building thereon known as No. 22 Marblehead Street in North Andover in the County of Essex and Commonwealth of Massachusetts, bounded and described as follows: Beginning at the Southwesterly corner thereof at a hub on the Easterly side of Marblehead Street and thence running Northerly by the line of said Street about 50 feet to a hub; thence running Easterly by land now or late of Davis about 129 feet to a hub by the fence; thence running South by East about 58 feet by said Davis land to a hub; and thence running Westerly by land now or late of Catherine Trulen about 158 feet to the point of beginning. Containing about 7175 square feet. The common title to said land is derived under deed dated in 1879 from Francis G. Brainerd to Hezekiah Jewett recorded with Essex North District Deeds Book 63, Page 155, and under will of Hezekiah Jewett (Essex Probate No. 116772), Administration of the Estate of Jeanette G. Jewett (Essex Probates No. 199358) will of Charles E. Jewett (Essex Probates No. 221039), and will of Ida Belle Jewett (Essex Probates No. 236005).

setting forth that he desires that—all—of said land may be sold at private sale for not less than Five Thousand Five Hundred dollars, and praying that partition may be made of all the land aforesaid according to law and to that end that a commissioner be appointed to make such partition and be ordered to make sale and conveyance of all, or any part of said land which the Court finds cannot be advantageously divided either at private sale or public auction, and be ordered to distribute the net proceeds thereof.

If you desire to object thereto you or your attorney should file a written appearance in said Court at Lawrence before ten o'clock in the forenoon on the eighth day of September 1952, the return day of this citation.

Witness, JOHN V. PHELAN, Esquire First Judge of said Court, this twelfth day of August in the year one thousand nine hundred and fifty-two.

JOHN J. COSTELLO, Register.
21-28-4

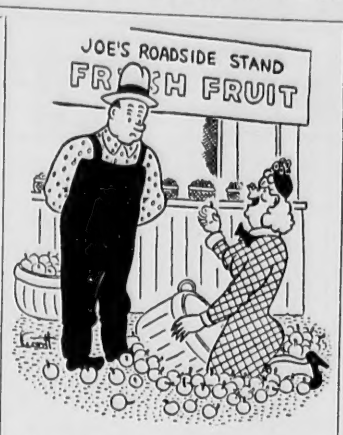

"Aha! I knew I'd find a bruised one in the bottom."

PLAYGROUNDS CLOSE SUCCESSFUL SEASON

(Continued from Page One)

until bettered by competitors in following years.

The events, winners and the official time established are as follows:

25 yard dash for kindergarten youngsters, ages four, five and six: Julie Leslie finished first for the girls with the time of five seconds flat, which was two-tenths of a second less than the best time in the boys' group. She was followed by Nancy Ann Winters and Joan McGilvary. For the boys Arthur Yancy took first in five and two-tenths seconds and was followed up by George Bentley and Bruce Bissett.

A 30 yard dash for the primary class, ages seven and eight; girls: Renee Dubocq five and sixteenths seconds, followed by Joan LeGender and Veronica St. Jean; for boys, David Murphy first in a flat five seconds, with Leo Cronin and Michael Connolly close behind.

40 yard dash, elementary group, ages nine and ten; winners, Alice O'Connor, in six and eight-tenths seconds and Pamela Yancy and Elinor Finnerty; boys, Neal DesRoches six and three-tenths seconds followed by Alfred LeFebvre and William Dalton.

50 yard dash, ages 11 and 12. Claudia Sandberg gained first for the girls in seven and eight-tenths seconds followed by Beverly Muise and Betty Heinz; boys, Ronald McKay, first in seven and and three-tenths seconds, trailed by Edward Rice and William Cronin.

60 yard dash, intermediate class: Daniel Murphy first in seven and eight-tenths seconds and the runners up were William Vickers and Paul Gallant.

The final dashes of the day were of 75 yards and for the girls Barbara Williams was first in ten and three-tenths seconds; boys, David Gordon, first in nine and nine-tenths seconds; Edward Dwyer and Bernard St. Jean finished second and third respectively.

Special events at the playgrounds resulted in the following winners:

Shawsheen doughnut eating contest: 1, Joyce Pray; 2, Linda Dufour; 3, Jane Lancaster.

West Center doughnut eating contest: 6-7 year olds, 1, Daniel Kelly; 2, Michael Lebreck and Larry Sullivan; 3, Elaine Jesuit; 8-9 year olds, 1, Daniel Leonard and Thomas Kelly; 2, Jackie Gorrie; 3 Andrew Marum, 11 years and up, 1, Mary Lebreck; 2, Betty Heinz; 3, Barbara Williams.

Indian Ridge doughnut eating contest: pre-school age, Billy Auchterlonie and Joyce Campbell; 6-10 year olds, Johnny Auchterlonie and Betty Lynch; 10-11 year olds, Joreen Boutin and George Connors; 12 and over, Jack Davis and Pat Doucette.

In the checker tournament Friday for the 7-9 year olds David Murphy of Central defeated Larry Kerivan of Indian Ridge and Beverly Turner of West Center to become champion. Pauline Surrette of Central in the 10 and over checker contest, defeated George Connors of Indian Ridge and Patty Murnane of Ballardvale to win the title.

In ping pong Frank White of Ballardvale defeated Glenn Moore of Indian Ridge; Bill Vickers of Central defeated Tommy Andrews of Shawsheen; and Frank White then defeated Bill Vickers to become champion.

Jack—When I was 6 years old, a miracle happened to me.

Joan—What was that?

Jack—I swallowed a dime and the doctor made me cough up two dollars.

ACCURATE --
In Every Form

The prescription your doctor writes may specify that your medicine be put up as a liquid, a powder, an ointment, or as pills. But whatever its final form, of this you may be sure —the finished medicine will be the product of the utmost exertion of our professional skill and ability. It will be a medicine which conforms accurately in every way, with the specification laid down in your doctor's prescription.

YOU MAY PAY YOUR TELEPHONE BILL HERE!

Hartigan Pharmacy
TEL. ANDOVER 1006
66 MAIN ST. ANDOVER, MASS.

CLASSIFIED ADS

Personal a

FOR SALE — SAND, Loam, Gravel, Stone, and Hot Top. Ray LaRosa, 27 Corbett st. Call Andover 468. tf

Lost and Found b

ANDOVER SAVINGS Bank Pass book 53599 has been lost and application made for payment in accordance with Sec. 20, Chap. 167 of the General Laws. Payment has been stopped. B-7-14-21

ANDOVER SAVINGS Bank Pass Book 40755 has been lost and application made for payment in accordance with Sec. 20, Chap. 167 of the General Laws. Payment has been stopped. B-7-14-21

ANDOVER SAVINGS Bank Pass book 58228 has been lost and application made for payment in accordance with Sec. 20, Chap. 167 of the General Laws. Payment has been stopped. B. 21-28-4

Services Offered c

GENERAL WORK, Landscaping; Cellars and Attics Cleaned. Grade A Loam, Sand, Filling and Stones. Garbage removed. Romano Trucking. Tel. And. 946-J. C-1-8-15-22-29

DRESSMAKING; ALTERATION of clothing; Drapes and slipcovers (custom) made expertly. Reasonable prices. Quotations cheerfully given. Mrs. Charles Dwyer, 21 Pearson St. Tel. 271-M. C-24-31-7-14

Articles For Sale o

FOR SALE — A K C Boxer Pups. May be seen at Windward House, Shawsheen St., Tewksbury. Tel. Lowell 34502. M-21-28-4

FOR SALE — BOY'S Higgins bicycle. Very good condition. Price reasonable. Tel. Andover 473-R. O-21

Wanted to Buy u

ANTIQUES OR ANYTHING old. Marble-top, Walnut, Grape and Rose-carved Furniture, Glass, China, Silver, Jewelry, Clocks, Prints, Frames, Guns, Coins, Furniture, Etc., William F. Graham Jr., 165 Golden Hill Ave., Haverhill, Mass. Telephone Haverhill 23708. Will call to look.

For Rent—Apts and Flats v

CENTRALLY LOCATED — 3 large rooms and bath. Stove and refrigerator. Garage. Heat, hot water, gas and electricity furnished. Tel. Andover 660-J V-21

Wanted for Rent w

WANTED: SMALL FURNISHED apartment or room with kitchen Privileges. Write Box S-1, ANDOVER TOWNSMAN, or call Crystal 9-1937R. W-21-28

BUCHAN
and
McNALLY
Plumbing and Heating
26 Park St. Tel. 121

SEE AND TRY THE NEW
White
SEWING MACHINES
'Phone for a FREE HOME TRIAL — no obligation . . . . .
PRICES From $84.50 to $254
ONLY $10 DOWN
ALL MAKES REPAIRED
Phone 37173
Sutherland's

FREE PARKING ANDOVER TEL. 11-W
PLAYHOUSE
Sunday, Monday — August 24, 25
I Dream of Jeanie 3:10 6:05 9:00
Bill Shirley — Muriel Lawrence
Montana Territory 1:50 4:45 7:40
Lon McCallister — Wanda Hendrix
Tuesday, Wednesday — August 26, 27
California Conquest 3:25 6:25 9:20
Cornel Wilde — Teresa Wright
Sniper 1:45 4:45 7:40
Aldolph Menjou — Marie Windsor
Thursday, Friday, Saturday — August 28, 29, 30
Jumping Jacks 3:10 6:10 9:10
Martin & Lewis — Mona Freeman
Red Snow 1:45 4:45 7:45
Guy Madison — Ray Mala

LAWRENCE G & E PAYS HEAVIEST TAX

(Continued from Page One)

S. A. Bolton, $1184.70; Boston & Maine R. R., $1998.70; Rose E. Bullock, $996.60; Sarah J. Burke, $794.20; David S. Burns, $2600.40; Lilla A. Burton, $1362.66; Gladys E. and Harry V. Byrne, $772.20; Gertrude M. Soutar, $800.80;

Harold M. and Alice H. Carson, $1240.80; E. Barton and Jeannette T. Chapin, $1201.20; Fred E. Cheever, $1854.60; Marion B. Cole, trustee, $707.30; Cross Coal Co., $803., Crystal Ballroom, Inc., $1753.40; Margaret M. Curran and Daniel J. Murphy, trustees, $2216.-50; Maurice J. Curran Jr., $1958., Charles A. and Margaret D. Currier, $1170.

Jeremiah J., John A., Martin Daly and Hannah M. Mullane, $775.50; Agnes Davidson, $837.10; James D., Margaret M., and Jennie E. Doherty, Trustees, $1074.70; James, John V., Sarah B., Dorrice Downing et. al., $719.40; George F. and Virginia R. Dufton, $1070.30; Elander & Swanton Realty Co., $1120.90; William V. Emmons, $919.60;

Teresa A. and John J. Fleming, $730.40; Edward V. French, $770., Harold F. Gens, trustee, $752.40; Sylvia K. Goldman, $1017.50; Joseph F. and Elizabeth A. Gurry, $1052.70; Roy E. Hardy, Mary C. Ross and Christine M. Jones, $1461.90; John J. and Celeste Hartigan, $1361.80; Marjorie S. Hayes, $2239.60; Arthur Heifetz, $1070.30; James S. Heifetz, $859.10; William R. Hill, $845.90; Oscar R. Hoehn, $840.40;

Kate P. Jenkins, $1018.60; Jenney Mfg. Co., $1794.10; Mitchell and Margaret W. Johnson, $1566.40; Leslie S. and Helen E. Jolliffe, $1036.20; Mary N. T. Jones, $877.80; Irving Kaplan, $726., Karl C. and Geneva H. Killoran, $1029.-60; Charles C. and Elizabeth W. Kimball, $716.10;

John A. and Ruth S. Lamprey, $897.60; Lawrence Gas & Electric Co., $2358.40; Ellsworth Lewis, $1394.80; Malcolm E. and Donald E. Lundgren, $1115.40; Clifford E. and Ruth S. Marshall, $1337.60; Joseph W. McNally, $1233.10; Merrimack Mutual Fire Ins. Co., $4983., N. E. Milk Producers Assn., $1826., Vasco E. Nunez, $808.50;

John F. O'Connell and Harry B. McCracken, $2002., Herman H. Petzold, $1167.10; Trustees of Phillips academy, $21,257.50; Ruth B. Redman, $869., Sarah C. Remington, $4628.80; Samuel Resnick, $4501.20; Elizabeth C. Rich, $913., Charles B. Roberts, $1031.-80; Irving E. and Martha B. Rogers, $847., Rochdale Realty Corp., $1364., Anita Ruggiero, $763.40; James K. and Anne E. Selden, $1037.30; William E. and Margaret Shann, $855.80; Catherine G. Shattuck, $1081.30; Shawsheen Manor Inc., $1288.10; Shawsheen Laundry Co., Inc., $837.10; Shawsheen Rubber Co., $716.10;

Roland H. and Olive F. Sherman, $783.20; Emil J. C. Shulze, $877.80; Trudy Sjostrom, $710.60; Fred H. and Blanche M. Smith, $772.20; M. T. Stevens & Sons Co., Inc., $15,415.40; Elizabeth R., Ann M., and Mary J. Sweeney, $751.30; Charles D. Thompson, $744.70; George Thompson Jr., trustee, $1782., Margaret G. Towle, $1082.40; Emory J. Trott, $2112., George A. and Dell Trumbull, $735.90; Tyer Rubber Co., $16,706.80;

Watson, Park Co., $1762.20; William J. and Edith M. Welch, $737., Anna White, $837.40; Sidney P. White, $1365.10; Cornelius A. Wood, $4297.70; Wool Warehouse, Inc., $864.60; Marie A. Yunggebauer, $1095.60.

Personal

American Tel. & Tel. Co., $1993.20; Franklin &. Co., $3874.-20; Hill's Hardware, $880., Lawrence Gas & Electric Co., $55,-849.07; N. E. Milk Producers Assn., $1386., N. E. Power Co., $1654.40; N. E. Tel. & Tel. Co., $17,446., Redman Card Clothing Co., $2059.-20; Shawsheen Farm Equipment Co., $1100.

OLD-FASHIONED NICKEL

If money could talk the old-fashioned nickel would tell the world about all the good things it once bought.

FOLKS

How About Using

JIFFY Combination Windows

to enclose that open porch —Can be changed in a jiffy, from screen to glass. Standard sizes at very reasonable price.

Tel. 37151

for further information.

Lawrence Plate & Window Glass Co.

417 Canal St., Lawrence

"How about an all-over grease job, Mister?"

Town To Vote On Rent Law

Local voters will have an opportunity to express their opinion on the continuation of rent controls through a special ballot which has been issued for the referendum in the Sept. 16 state primaries.

The short white ballots will carry a brief explanation of the provisions of the federal rent control act which allows continuation of rent ceilings after Sept. 30 in each city and town voting for it.

It reads, in part, "Shall a declaration be made by popular referendum . . . that a substantial shortage of housing accomodations exists which requires the continuance of federal rent control in this town after Sept. 30, 1952, until the close of April 30, 1953?"

VISITING NURSE ASSN. ELECTS OFFICERS

(Continued from Page One)

Charles O. McCullom, Helen E. Jolliffe, Roland H. Sherman, T. Dennie Pratt, M.D., Frank L. Brigham, Sylvia I. Burns, Louise Hulme, Marian Woodcock, Lulu W. Nason, Rowena R. Thompson, Mabel K. Longe, Geoffrey B. Nicoll, George K. Sanborn, Betty W. Allen, Roy E. Hardy, Harriet Gilcreast, Martha B. Rogers, Irving J. Whitcomb.

In expressing his gratitude to the officers, directors and hundreds of solicitors who have aided in making the services of the visiting nurse available to the people of Andover, the retiring president, Irving J. Whitcomb, completing his second term in office, extended congratulations to the newly elected officers and directors.

The association has completed two successful years with approximately $5700 in the treasury to carry on the work for the ensuing year. There has been a decided increase in calls for the professional services of Miss Helen L. Woodbury, the visiting nurse. No family or individual, regardless of race, creed or color, requesting the services of the visiting nurse has ever been refused.

The association was organized in May, 1950, by a committee of four members of the Andover Service club, Chester W. Holland, Dr. William V. Emmons, Atty. Roland H. Sherman and Irving J. Whitcomb to continue the services formerly sponsored by the Red Cross.

When Your Doctor Calls

... and when he writes your prescription, call us immediately, then you'll lose no time putting his medicine to work.

TEL. 418

SIMEONE'S PHARMACY

WILLIAM F. SIMEONE, PH. G. Reg. Pharm.

ON ANDOVER SQUARE

DOG RACING

TONITE!

WONDERLAND

REVERE

Walnut Ave. Home Damaged By Fire

The probable cause of the $2500 fire which damaged the two-family dwelling at the home of Mr. and Mrs. Wallace Ward, 14 Walnut ave., Saturday night was the careless disposal of Smoking material Fire Chief C. Edward Buchan reported after he and a representative of the state fire marshal's office conducted an investigation of the blaze.

The fire was discovered by Fred Sharpe, Ward's grandson, and a companion, George Nason, both of Ballardvale who had entered the house only a few minutes before they saw smoke near a closet door. One ran outside and got a garden hose which he attempted to attach to a kitchen faucet while the other notified the fire department.

When firemen arrived in response to an alarm from box 531 at 7.12 p.m. the blaze was burning briskly in a closet area, where it apparently had started, and was spreading to the stairway and upstairs apartment. Much of the woodwork was scorched and there was considerable damage by smoke and water.

A chronic grouch can tell you every ailment that afflicts the country—but can't diagnose his own trouble.

PAUL'S 127 MAIN ST. TEL. 2125

19 Years' Experience

● Dressmaking ● Remodeling ● Alterations

Ladies' Suits, Coats and Dresses Made to Order

JACKSON LUMBER

CO. INC.

The Department Store for Home Builders

LUMBER

HARDWARE

AND A COMPLETE LINE OF BUILDING MATERIALS

10-12 JACKSON ST. LAWRENCE

TEL. 4141

Heat Your Kitchen AUTOMATICALLY With Natural Gas

CLEAN • SAFE • AUTOMATIC • ECONOMICAL

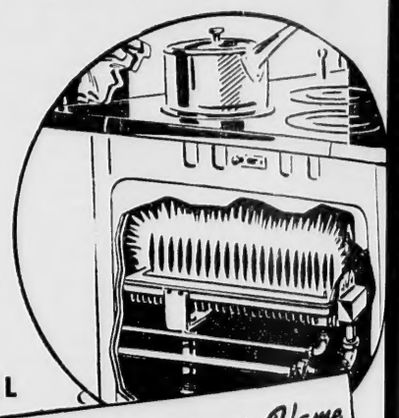

HEATBATH *Luminous Flame* RANGE GAS BURNER

$74.50

$15 FOR YOUR OLD EQUIPMENT

Now you can enjoy this modern, controlled heating comfort . . . and kitchen heating with gas is economical! Come in and inquire about our new LOW NATURAL GAS RATES FOR HEATING!

If you prefer, your monthly payment for your new gas heater will be included with your gas and electric bill.

LAWRENCE GAS AND ELECTRIC COMPANY

PART OF NEW ENGLAND ELECTRIC SYSTEM

NEW ENGLAND . . . *the* PLACE TO LIVE AND WORK

VOLUME 65 NUMBER

The staff at Pomp's pon the town's popular swimmin Richard Sullivan, James Do Mrs. Adeline Wright, matron,

4 Local Boys Awarded P. A. Scholarships

Fourteen Andover boys and tw om North Andover are among th 74 students being award $152,985 in scholarships at Ph ps academy, according to an a ouncement made by Headmaste ohn M. Kemper.

"It is most gratifying in thes flationary, cost-conscious day id Mr. Kemper, that this ind endent school, 175 years old 953, is able to provide an averag $855 to 174 deserving and ab oys. It means that 25 percent ur students are enabled to atten

(Continued on Page 12)

WANTED

House or Apartment. Unfurnished. For Merrimack College Professor. Three adults, one nine-year-old child. In Andover or vicinity. For Fall occupancy. Telephone Andover 371-M.

BUNNY'S CATERING SERVICE

Weddings—Receptions—Testimonials

Any Size — Anywhere

Caterer Of Distinction

Tel. TEL. LAW. 4323

THE FOLLOWING ANDOVER STORES OPEN FRIDAY NIGHTS 'TIL 9

CARRIAGE TRADE SHOP; R. M COLE; ELANDER & SWANTON ARBORN SHOP; W. R. HILL'S CHAEL JAY'S; REINHOLD'S; J. W OBINSON CO; WOOLWORTH'S.

Merchants Committee ANDOVER BOARD OF TRADE